ESCANABA DAILY PRESS

★ ★ ★ (Serving Upper Peninsula's Leading Trade Area) ★ ★ ★

57th Year, No. 65 | ESCANABA, MICHIGAN - Zip Code 49829 | THURSDAY, JUNE 3, 1965 | 18 Pages | PRICE TEN CENTS

Astronauts Start 4-Day Space Trip

President Calls For New Dimes With No Silver

WASHINGTON (AP) — President Johnson recommended today that less silver be put into U.S. coins from now on to conserve the scarce metal.

Johnson made his recommendation to Congress in a message that would, if carried out:

Leave the penny and nickel unchanged—they contain no silver.

Provide for new dimes and quarters with no silver content. They have about 90 per cent silver now. The coins would have a copper core with an outside layer of a mixture of copper and nickel that would make them acceptable in vending machines rigged to reject slugs with no silver content.

Allow 40 per cent silver content, instead of 90, in a new half dollar.

Make no change in the old silver dollar — but continue the ban on coining the cartwheel.

The new coins will not come out until next year. Meantime, Johnson said that 300 million troy ounces—more than 10,000 tons—of silver will go into coinage this year. This is far more than the total free world output of silver expected for this year.

Johnson said silver is getting too scarce to keep on using it in coins on a large scale.

"To maintain unchanged our high silver coinage in the face of this stark reality," he said, "would only invite a chronic and growing scarcity of coins."

The President was especially emphatic on one point:

"I want to make it absolutely clear that these changes in our coinage will have no effect on the purchasing power of our coins...."

Price Kept Low

The new and old coins will circulate interchangeably for a time. And, to discourage holding or melting down existing silver coins, the Treasury is going to hold the price of silver at no more than a fraction of a cent over $1.29 a troy ounce. This price is low enough to make it unprofitable to melt coins for their silver content.

The new dime and quarter would have the same size and design as the present ones. They would look something like the nickel on the outside, except in size and design, plus a new feature of a copper edge where the copper core comes through.

The new half-dollar would be almost the same in appearance as the present one. Unlike the dime and quarter, the core would not be all copper but an alloy of 21 per cent silver and 79 per cent copper. To this core would be bonded an alloy of 80 per cent silver and 20 per cent copper. The size would be unchanged and the coin would continue to carry the likeness of the late President John F. Kennedy.

First Lady Gets Island Welcome

CHARLOTTE AMALIE, St. Thomas, V.I. (AP)—This tropic island gave Mrs. Lyndon B. Johnson a warm welcome on her first visit here and the governor added "the keys to our hearts."

In Emancipation Gardens where slaves were freed more than a century ago, a crowd of about 7,000 turned out to cheer the First Lady as she noted "the impressive way equality was translated into reality in these islands."

Mrs. Johnson is here to make a commencement address tonight at the first graduation of the College of the Virgin Islands. She aimed to get a few days vacation.

Banners in the streets of Charlotte Amalie, the capital of this island of some 40,000 persons, proclaimed "Welcome Mrs. Johnson" as she drove from the airport in a white convertible. Youngsters ran alongside.

Weather

By The Associated Press

Escanaba and Vicinity — Lowest temperature last night 48, high Wednesday 60. Variable cloudiness and cool tonight. High today 63. Low tonight 47. Mostly cloudy and mild with light rain on Friday becoming scattered showers or thundershowers by afternoon, high 62. Outlook for Saturday, cloudy and cool with light rain or scattered showers.

Upper Peninsula—Fair in the east, some cloudiness in the west with little temperature change this afternoon and tonight. Friday partly cloudy with a little rain likely in the west. Lows tonight in the 30s east and lower 40s west. Highs Friday 58 to 68.

Lower Michigan — Fair and cool this afternoon and tonight. Friday partly cloudy and slightly warmer in the south. Lows tonight 34 to 42 in northeast to the 40s in southwest. Highs Friday in the 60s, north and lower 70s south.

The sun sets today at 8:32 p. m., and rises Friday at 5 a. m.

Albany	59	Memphis	89
Albuquerque	83	Miami	80
Atlanta	84	Milwaukee	55
Bismarck	69	Mpls.-St. P.	67
Boise	79	New Orleans	88
Boston	60	New York	70
Buffalo	57	Okla. City	89
Chicago	63	Omaha	81
Cincinnati	86	Philadelphia	83
Cleveland	71	Phoenix	85
Denver	78	Pittsburgh	75
Des Moines	78	Ptlnd, M.	56
Detroit	66	Ptlnd, O.	82
Fairbanks	60	Rapid City	71
Fort Worth	86	Richmond	90
Helena	75	St. Louis	85
Honolulu	83	S. Lake City	79
Indianapolis	81	San Diego	66
Jacksonville	86	S. Francisco	59
Juneau	50	Seattle	77
Kansas City	88	Tampa	89
Los Angeles	68	Washington	90
Louisville	88	Winnipeg	64

Truckers Sued For $500,000 In Fish Losses

GRAND HAVEN (AP) — Kroger Co. and four trucking firms were named defendants in a $500,000 damage suit on file today in Ottawa County Circuit Court in connection with a botulism outbreak blamed for several deaths late in 1963.

Filing as plaintiffs were Harold and Beverly Dornbos, individually, and doing business as H. J. Dornbos Bros., a copartnership in a fish processing firm in this Lake Michigan community.

They cited loss of business and personal health as a result of alleged negligence by defendants in handling smoked chubs processed here and shipped in September 1963 to the Kroger warehouse at Nashville, Tenn., and thence offered for sale.

Named codefendants with Kroger were Rooks Transfer Lines; Adkins Transfer Co., Inc.; Adkins Cargo Express, Inc., and Tennessee Cartage Co., Inc.

Plaintiffs charge that the defendants were negligent in hauling the fish without proper refrigeration and that Kroger Co. was negligent in offering it for sale.

Kroger and two of the trucking firms were named earlier in two suits seeking a total $350,000 in damages in connection with the October 1963 deaths of two Nashville residents after they had eaten smoked fish sold by the defendant firm.

Scare Hurts Industry

The Dornbos firm, one of the largest processors of smoked chubs on the Great Lakes, voluntarily shut down its operation and recalled its products from dealers' shelves when the botulism was traced to the fish. It remained closed until February 1964 when it reopened with new equipment and a clean bill of health from state and federal inspections which had cleared the firm of any responsibility in the original outbreak.

Dornbos last year claimed that the shutdown had cost his firm more than $300,000 in sales and the outbreak also was reported responsible for a consumers' scare that cut deeply into the commercial fishing industry on the Great Lakes.

Viet Cong Still Winning Battles

SAIGON, South Viet Nam (AP) — The Viet Cong kept up its attack from ambush in central Viet Nam today, killing an estimated 60 government troops 215 miles northeast of Saigon.

A U.S. Army adviser was wounded in the ambush but a helicopter evacuated him with two other Americans who were uninjured.

A U.S. military spokesman said the Communist guerrillas attacked elements of a government battalion on the way to clear a road southeast of Cheo Reo village, in Phu Bon Province.

"The casualties are very heavy," the spokesman said.

Two U.S. Marine fliers were reported killed when their small scout plane crashed and burned nine miles northwest of Da Nang. This brought American deaths for the week to 12.

A Marine spokesman said the pilot apparently lost control of the liaison plane while flying through a cloud. Informants said both men perished in the flaming wreckage.

A helicopter flew to the site but crashed, injuring three U.S. Air Force crewmen.

Bank Of England Cuts Interest To 6 Per Cent

LONDON (AP)—The Bank of England rate, which sets the pattern for interest charges in the sterling bloc, was cut today from 7 to 6 per cent.

The 7 per cent rate had been in effect since Nov. 23, when the Labor government jumped it from 5 per cent in an attempt to bolster the pound sterling by encouraging the investment of foreign funds in Britain.

However, the high rate damped down borrowing for business expansion and housing mortgages. The government had been anxious to reduce it as soon as possible.

Please!

Help your Escanaba Daily Press carrier boy by having the correct change ready when he comes to collect.

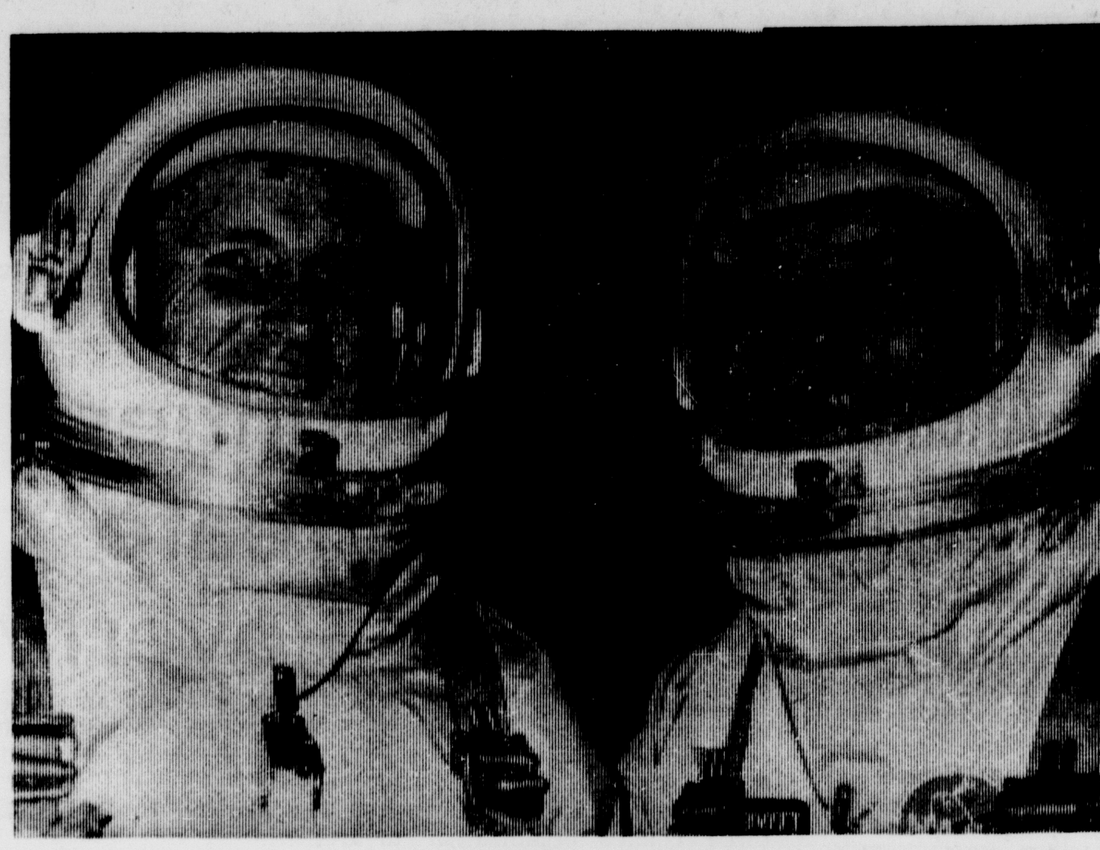

ASTRONAUTS Edward White (left) and James McDivitt were blasted off at 10:16 a.m. today on their four-day orbital flight. Thousands lining vantage points on Atlantic beaches watched the spectacle at Cape Kennedy, Fla. (AP Wirephoto from NASA)

Deputy Killed In Ambush Near Bogalusa, La.

BOGALUSA, La. (AP)—A Negro deputy sheriff was killed and another wounded when gunfire from a pickup truck riddled their patrol car on a lonely road near this racially tense mill town Wednesday night.

An hour later the town marshal at Tylertown, Miss., who heard of the shooting by police radio, stopped a 1954 pickup truck with a Confederate flag tag on its front bumper.

The truck's white occupant, Ernis R. McElveen, 41, possessed two pistols—one of which officers said had been recently fired.

Louisiana authorities booked McElveen, a 6-foot-1 papermill employe, on charges of murder. He refused to waive extradition.

Federal and state authorities, convinced that several persons were involved in the shooting of Washington Parish's first two Negro deputies, began an intensive investigation. FBI agents joined the probe.

Deputy O'Neal Moore, a leader in his Baptist church choir, was killed by a high-powered rifle bullet that ripped through his head. His partner, Deputy Creed Rogers, was struck in the shoulder by buckshot.

The shooting sent a shiver of apprehension through this town in southeast Louisiana, about 60 miles north of New Orleans.

THIS SKETCH by AP artist John Carlton shows astronaut Edward White II holding a spacegun and umbilical cord after exiting into space from the robiting Gemini 4 spacecraft. At top left is the burned-out booster rocket, on an early orbit. (AP Wirephoto)

Homesick Boys Quit Oklahoma Job Corps Camp

POTEAU, Okla. (AP) — Twenty homesick boys quit Oklahoma's first federal job corps camp Wednesday to return to their homes in the East.

Camp Director Stan Adams said they had been at the camp two weeks along with 60 other boys.

"All of the boys who left were from the East and they would rather be at home than at the camp in Oklahoma," he said.

Today's Chuckle

Young chap to friend: "He just doesn't plan for the future at all. He's getting married next month and hasn't even found her a job."

Romney To Help Solve Highway Building Holdup

LANSING (AP)—Gov. George Romney has promised his help in obtaining legislation to remove a roadblock that could cost Michigan millions of dollars in highway funds.

Howard Hill, managing director of the Highway Department, reported he talked to Romney on the problem Wednesday.

"The governor was very receptive," Hill said. "We talked of possible alternatives and he promised action within a few days."

Hill said he assumed Romney will either send a message to the legislature on the problem or have enabling legislation introduced to make Michigan eligible again for the federal funds.

The Highway Department director said the legislation could be in the form of an amendment to an existing highway bill.

The possible loss of the federal aid results from a recent State Supreme Court decision restricting the state's right to control the construction of signs and other obstructions within highway right of way.

Hill said money is still being received for some road jobs on highways entirely within the state where the state has purchased land and has a clear title to the right of way as far as signing is concerned.

The state has been given a Sept. 24 deadline to come in line with federal regulations on signing. After that date, Hill said, the state will not be approved for any more federal aid unless it can correct the present situation.

Scheduled bid-lettings on contracts totaling $2.4 million have been cancelled so far, Hill reported. He said some $25 million more in road projects probably will have to be postponed between now and Sept. 24.

Michigan stands to lose up to $139 million a year if the legislature doesn't act on the problem, he said.

Tax Cut Approved By House, 401 To 6

WASHINGTON (AP) — President Johnson's excise-tax cut roared through the House by a 401-6 vote and the Senate doesn't plan to stand in its way.

In fact the Senate is clearing the track for the bill that would lower prices on autos, air conditioners, cameras, watches and a lot of other items.

The Finance Committee is putting aside the health-care bill to take up the excise bill beginning Tuesday. Only one witness will be called, Secretary of the Treasury Henry H. Fowler. The committee members agreed informally to keep the excise legislation winging along by not trying to add extraneous amendments.

Assistant Democratic Leader Russell B. Long of Louisiana said he hopes the Senate can pass the bill by the middle of this month.

The House cleared the bill Wednesday after adding about $900 million in cuts to those Johnson proposed. The House used only about two of the four hours allotted for debate on the measure.

The additional $900-million cut comes from complete elimination of the 10 per cent levy on automobiles over a four-year period. Johnson had proposed only cutting it to 5 per cent.

The total first-year revenue reduction would amount to only about $1.75 billion as Johnson proposed but with the additional five points coming off automobiles the eventual annual cut would run around $4.8 billion.

Effective July 1

First to come off, effective July 1, would be the levies of 10 per cent at retail on furs, jewelry, luggage and toilet articles, the first three percentage points of the auto cut, and the taxes, mostly 10 per cent at the manufacturer's level, on appliances, cameras, business machines, radios, phonographs, television sets, and most sporting goods.

At the end of the calendar year, theater and other admission taxes would be eliminated along with those on club dues, auto parts and sales of stocks and real estate. The auto levy would come down one point more and the telephone tax of 10 per cent would drop three points, first stage of a gradual elimination to be completed by Jan. 1, 1969.

Senators, like House members, have been declaiming for years against the excises, which date from the depression, World War II or the Korean War. The bill also would end the levy on local and long-distance telephone service and the admissions tax on tickets to movies, plays, musicals, concerts and athletic events costing $1 or more.

House sponsors of the bill said the repealers would give a boost to the economy and would improve the equity of the tax system because the excises fall heaviest on those with low incomes.

There were a few protests, though, that the revenue reduction is not fiscally responsible.

Rep. Howard W. Smith, D-Va., noted that the House will vote soon on a bill to raise the debt limit again "so we can borrow the money to reduce these taxes."

Opry Takes Tour

NASHVILLE, Tenn. (AP) — Roy Acuff, dean of the Grand Ole Opry, will head a troupe of country musicians on the first United Services Organization tour entertaining U.S. servicemen in the Dominican Republic.

The group leaves next week for one week in the Dominican Republic.

Gemini Capsule In Orbit Over 100 Miles High

CAPE KENNEDY, Fla. (AP) — Astronauts James McDivett and Edward White abandoned plans today for a rendezvous with a second satellite, but White began preparing for his thrilling emergence from the Gemini 4 capsule into space.

White's cosmic adventure was scheduled to begin late in the second orbit, about 1:17 p.m. EST.

However, some of the lustre was removed from the planned feat when late in the first orbit command pilot McDivitt announced he had used excessive fuel in an attempt to move closer to the target satellite — the burned-out second stage of the Titan 2 booster rocket.

McDivett and White originally planned to approach within 25 feet of the orbiting booster and White was to emerge and move close to it.

The possibility that he would actually put his hand on it was ruled out early in the mission when it was learned that it was tumbling excessively and thus was a possible threat to White.

McDivitt used 50 per cent of his fuel in maneuvering toward the Titan stage, but said he still was three to four miles away and "we just can't close on it."

"Save the fuel. We're more concerned about the lifetime (of the mission) than closing with that booster. Let's scrub it."

The Gemini 4 carried enough fuel to make maneuvers totaling 245 miles. In his vain attempts to catch the booster during the first orbit, McDivitt used up 109 miles of this capability.

More Work Required

The failure to rendezvous with the booster indicated that more work needs to be done before U.S. attempts to hook up satellites in maneuvers planned on Gemini flights late this year.

A link-up had been scheduled next October with a Gemini craft piloted by astronauts Walter Schirra and Tom Stafford.

The introduction of the rendezvous maneuver for today's flight plan was a late decision. It was made after astronauts Virgil Grissom and John Young demonstrated the maneuverability of the Gemini craft on a March 23 flight.

It was the start of America's longest attempted manned flight yet — an endurance mission scheduled to end about 12:06 p.m. EST next Monday after 62 circuits of the globe in 97 hours, 50 minutes.

The launching was delayed 1 hour, 16 minutes because of a balky launch pad service tower that would not fold down from the rocket due to an electrical malfunction.

Despite the excitement attached to the rendezvous and space excursion maneuvers, mission director Christopher C. Kraft Jr., said the main goal of the flight was to determine how well men and spacecraft systems can withstand a long exposure to the space environment.

All Systems OK

The flight, if carried to completion, would eclipse the present American record of 31 hours, 20 minutes established in May 1963 by astronaut Gordon Cooper.

A Russian cosmonaut, Valeri Bykovsky, holds the record of 119 hours, 6 minutes.

As the great two-stage Air Force Titan rocket lifted Gemini 4 skyward with a thunderous roar, the pilots reported all systems in good condition.

About seven minutes after blastoff, Mission Control Center reported Gemini was in a successful orbit.

Thousands Watch

It was the first time that control of a U.S. man-in-space flight had shifted to the new multimillion - dollar plant at NASA's Manned Spacecraft Center at Houston. All future NASA manned flights will be conducted in this manner, although all will start from Cape Kennedy.

The burned-out second stage of the Titan is 27 feet long and 10 feet in diameter, larger than the spacecraft which is 19 feet tall and 9½ feet across the base.

The rocket stage was equipped with two high intensity blinking lights to help the pilots spot it in darkness.

The launch of the 165-ton, 90-foot long Titan was watched by thousands who lined the Cape Kennedy beaches, roadsides and other vantage points.

Millions, including President Johnson, watched on live television. The families of the two Air Force majors also were tense spectators.

McDivitt's wife, Patricia, and children, Michael, 8; Lynn, 6, and Patrick, 4; and White's wife, also named Patricia, and children, Edward III, 11, and Bonnie Lynn, 8, watched their TV sets at Houston.

State Salary Study Favored

LANSING (AP) — Sen. Garland Lane, D-Flint, declared Tuesday that a $5,000 legislators' pay raise approved by the House will not be in appropriations bills reported out later this month by his appropriations committee.

Lane's remark followed Senate approval of a Lane resolution creating a 20-member committee of citizens to study state officials' and legislators' compensation.

The resolution was referred immediately to the House Policy Committee without comment. Its approval appeared likely.

Last week the House suddenly voted the pay raise from $10,000 to $15,000. It left the $2,500 expense fund unchanged. Michigan legislators are currently the highest-paid in the nation.

The resolution would have majority and minority leaders in each chamber select five members of the study committee. A report would not be expected until next spring, said Lane.

Lane, declaring that one article said senators make $17 an hour for time spent on the Senate floor, said:

"We have to have some outstanding people bring to public attention how much time we spend not just on the floor but behind the scenes and in our districts...

"I'm sure we're capable of making our decisions on our own salaries but perhaps this group can look at other salaries also to be sure we're not being too liberal."

The constitution gives legislators the power to determine their own pay.

Majority leader Raymond Dzendzel, D-Detroit, said that "maybe we should bring the attention of the people to how many people the governor is apppointing to jobs paying $18,000 or more."

Davids To Head State Police

LANSING (AP)—Capt. Frederick Davids, Detroit area commander and 28-year veteran of state police service, was named commissioner today, succeeding retiring Joseph Childs.

Gov. George Romney announced that Davids, 51, would take over as soon as his appointment is confirmed by the State Senate.

Childs announced his pending retirement earlier this year. He will be 56 on Aug. 28—the retirement age he has enforced for other state police officers.

Davids, of Plymouth, is a husky, dark-haired six-footer who worked up through the ranks of trooper, detective, and administrative positions.

Coincidentally, he and Childs had ridden as patrol car partners in 1937 out of the East Lansing post.

Davids became commander of the second district in 1958.

Flow Of Pellets Boosts Iron Ore Tonnage At Dock

Those little 3/8-inch to 1/2-inch pellets or iron ore are making big shipping news at the Chicago & North Western Railway dock in Escanaba these days.

For nearly one-third of all the ore that flowed through the big dock so far this year is pellet ore — 965,000 of 1,616,234 tons to be exact.

Pelletized ore is the product of beneficiation plants on the Menominee and Marquette iron ranges, where major mining companies have invested millions of dollars in machinery used in concentrating the iron content in low grade ores.

This ore is flowing to Escanaba in increasing quantities for loading into the big boats of the Great Lakes ore fleet.

Fewer Boats

"Early in the season there were only pellets being loaded because the regular ore was frozen," said L. A. McMillan, North Western dock agent. "The percentage of pellet ore continues to be high but it will taper off as the shipping season advances."

The 965,000 tons of pellets shipped by the North Western from Escanaba to June 1 compares to 478,00 tons for the same period a year ago, he said. The pellets are coming from three beneficiation plants, two on the Marquette range and one near Iron Mountain.

The May iron ore shipments at Escanaba totaled 871,196 tons compared to 751,581 tons for the same month last year, the North Western reported.

This was a gain of more than 100,000 tons for the month — a gain accomplished with three less boats, McMillan pointed out. There were 61 boats loaded in May last year compared to 58 for the same month this year.

Goal 6 1/2 Million

The gain in tonnage per boat resulted in part by the deepening of the channel at the North Western dock last year. Greater channel depth permits each boat to load deeper, and the average cargo is much higher than a year ago.

The North Western has as its goal for the year the shipping of 6 1/2 million tons of ore at Escanaba, said McMillan.

"Things are going nice and smooth and any month we can load 800,000 tons as we did in May is a good month. We expect that June wil be about the same," he said.

The percentage of pellet ore compared to the total shipments will decline as the season advances, however, because early in the season it was nearly all pellet ore. Shipping from stock pile and daily production at the pelletizing plants will halt when stockpiles are depleted, then the quantity regular ore will increase.

The processing of low grade ores into high iron content pellets has unlocked the door to vast ore reserves that will maintain production volumes for many years to come.

PELLET ORE by the millions of tons will come from the Groveland mine of the Hanna Mining Co. near Iron Mountain within the next few years and most of it will be brought to Escanaba by the Chicago & North Western Railway for shipment by boat to the steel centers.

Sitdown Halts AMC Production In Kenosha, Wis.

KENOSHA, Wis. (AP) — Production at American Motors Corp. assembly plant in Kenosha was halted Wednesday night by a sitdown.

Company officials said 5,000 workers eventually walked out when told either to return to their jobs or go home.

In Milwaukee, another 3,000 workers were sent home halfway through the night shift at American's body plant because of the Kenosha shutdown.

George E. Gullen Jr., American Motors vice president, called the sitdown an illegal wildcat strike.

The dispute reportedly was triggered by an argument between a worker and company timekeepers.

Your newspaper has the right and yes, the obligation to bring you the news.

Girls Attend Scout Roundup

Three Delta County girls will be among the 11,000 Girl Scouts who will gather at Farragut, Idaho, July 15-28 for the fourth Girl Scout Senior Roundup.

These Delta County girls, Mary Kaukola of Rock, Peggy Bing of Gladstone, and Mary Priniski of Escanaba, will form a patrol sponsored by the Delta County Girl Scout Council and will participate in the event.

More than 9,000 girls and 2,000 adults from every state in the United States and from 45 other countries will make up this "teen-city." They will join in a wide variety of activities centering around the Roundup slogan, "On the Trail to Tomorrow," a reminder of the colorful history of the Northwest. Many of the pioneers who opened up the great Northwest traveled through Idaho, including the famous Lewis and Clark Expedition which blazed the Oregon Trail in 1805.

The Roundup site, a 5,000-acre area on the shores of Lake Pend Oreille at the foot of Bitterroot Mountain, provides a majestic setting for the Girl Scouts to be pioneers themselves and to blaze their own "Trail to Tomorrow."

The Roundup campers will represent many faiths and every race having varying attitudes as a result of their different backgrounds, regional, cultural, social and economic.

Complete List Of Scholarships At Holy Name

The complete list of scholarships to graduates of Holy Name High School includes four recipients whose awards did not appear in the announcements at commencement.

School officials today released for publication the following names:

Cecelia Williams, National Honor Society scholarship; Stephen Wood, scholarship from Northern Michigan University; Thomas Bartol, scholarship from St. Norbert's College; and Frank Trotter, scholarship from Northern Michigan University.

Three Counties Join To Create War On Poverty

Representatives from Menominee, Delta and Schoolcraft counties were to meet in the State Office Building from 9:30 a. m. to noon today to form a three county organization to stimulate, direct, and coordinate community action against poverty under the Federal Economic Opportunity Act.

The meeting was called by Dr. E. V. Bowden, executive director of the Upper Peninsula Committee for Area Progress, and will be conducted by UPCAP with the help of community leaders from the counties.

A nominating committee to present names of persons recommended for membership in this new organization has as chairmen: Frank Stupak, Gladstone, for Delta County; Fred Hahne, Manistique, for Schoolcraft County; and Stephen Kukuk, Stephenson, for Menominee County.

Members were to be selected to represent elected officials, education, welfare, private service agencies, health, employment services, and leadership of labor, business, religion, and minority groups. At least one fourth of the members must be members of the low income groups which the economic opportunity program is designed to serve.

To Elect Officers

The representatives were to adopt by-laws, elect officers, consider incorporation, and make plans to apply for funds to hire a director and staff.

The executive board to be chosen will work with UPCAP representatives to submit a program development grant request to the U. S. Office of Economic Opportunity before June 11 for financing during the present fiscal year (ending June 30).

Dr. Bowden reports that the U. S. Office of Economic Opportunity is unwilling to finance U. P. community action programs on a county-by-county basis because of the high cost involved in hiring a director for each county. He said that he has been assured that the proposed two-county and three-county arrangement will be acceptable, and that all such program development proposals submitted prior to June 11 will be given immediate and favorable action.

Programs Underway

UPCAP has already succeeded in getting approval for U. P. small business loan organizations (SBDC's) under the Economic Opportunity Act, Bowden said. Project Head Start grants (for summer, preschool training) are also being made in most of the U. P. counties. And the U. P. universities are operating work study programs and have applied for funds to operate work-experience (Neighborhood Youth Corps) programs under this act.

But Community Action Program grant requests are not going to be approved for the U. P. until the reorganization is completed and program directors are on the job to coordinate the projects in each multi - county area, Bowden said.

The meeting is one in a series of two-county and three-county meetings throughout the Upper Peninsula designed to create six anti-poverty agencies, each of which will hire a director and assistants to coordinate programs under Title II of the Economic Opportunity Act.

The planned U. P. Districts are:

1. Chippewa, Mackinac, Luce.
2. Alger, Marquette.
3. Schoolcraft, Delta, Menominee.
4. Dickinson, Iron.
5. Baraga, Houghton, Keweenaw.
6. Ontonagon, Gogebic.

Dr. Bowden has been directing this organizational effort with the assistance of Dr. Eugene Dice of Michigan State University, and A. F. Blome, MSU Extension director for Iron County. Both these men are on temporary leave from MSU and are temporarily employed by UPCAP to assist in organizing the U. P. War on Poverty.

Briefly Told

Bay de Noc Barbershop Chorus meets this evening at 8:01 at Carpenters' Hall for regular rehearsal. All male singers are invited. Lunch will be served.

Amvets Post 123 will meet at 8 this evening at the clubrooms at 1311 N. 21st St. First call for nominations will be held.

The Hyde Kings and Queens will meet at the Ford River Township Hall at 7 tonight. Summer activities will be discussed and persons wishing to participate are invited to attend tonight's meeting.

Mr. and Mrs. John Malberg of Rapid River, Rte. 2, are leaving for Milwaukee to attend the graduation of their daughter Joan Pearl, who is graduating from the University of Wisconsin, Milwaukee. Joan plans to teach there in the fall. After the graduation Mrs. Malberg and her two daughters, Joan and Mrs. Lloyd Stair, are leaving on a tour of Europe. Mr. Malberg will join them later this summer.

The Escanaba River Post of the American Legion Auxiliary 115 met last night and elected the following officers: Mildred Anderson, president, Mary Thompson, first vice-president, Vira Aiken, second vice-president, Lila Sandiville, secretary, Jean Rose, treasurer, Marilyn Manninen, chaplain, Melvina Wilson, historian, Lorraine Beck, sergeant-at-arms, Rosemary Schultz and Helen Nelson, the executive committee, and Geneva Jackson, publicity chairman.

Newspapers call for conservation of natural resources, keep tab on Congressmen and legislators, and take readers to the heart of a news story in the making.

Peninsula Potpourri

MENOMINEE—Gary L. Burley, 33, a native of Munising, has been appointed principal of Menominee High School—the second new principal appointed in the past week. The Board of Education had previously announced the appointment of Duane M. Formsma of Water-Vliet. After accepting the Menominee position, however, Formsma renegotiated his contract with the Watervliet school system and received an appointment as assistant superintendent.

★ ★ ★

SAULT STE. MARIE—Sault police, who two weeks ago apprehended three youths for making bomb threats at Sault High School, were back in the "bomb" business again this week. Two more threats were telephoned to local hotels over the weekend, police said. Officers, who checked both buildings without locating any bombs, said investigation is continuing.

★ ★ ★

ONTONAGON — The White Pine Copper Co. for the second time in four years has received a certificate from the National Safety Council lauding its excellent safety record. Presentation was made by Henry J. Hoeffer, safety council representative.

★ ★ ★

MENOMINEE—A request of four mills for school operation for the next five years will be presented to Menominee school district voters in the June 14 school election. To qualify for state aid, the school district must get at least nine mills. The district was allocated eight from the County Tax Allocation Board. Last year, the school district received 8 1/2 mills fro mthe Allocation Board but passed an additional six-mill proposal for one year.

★ ★ ★

SAULT STE. MARIE—A 14-pound, one - ounce northern pike caught by George Barr, Sault Ste. Marie, is the biggest fish landed to date in the annual Chippewa County fishing contest. William B. Wolf of Taylor Center, Mich., leads the perch divsion with a 2-pound, 6-ounce prize.

★ ★ ★

HANCOCK—President Ralph Jalkanen of Suomi College has announced that the college has received a bequest of $38,797 from the estate of Kiril and Hudla Rosberg of Ishpeming. Previously, the college had received over $11,000 from the Rosberg estate, bringing the total bequest to $50,000.

Drop Road Jobs In Delta County

LANSING—The State Highway Department today dropped a six-mile stretch of resurfacing work in Delta County from the bid letting scheduled for June 9 in Escanaba.

The project, on County Roads 523 and 521, is in addition to five other Upper Peninsula jobs earlier deleted from the bid letting schedule after the U. S. Bureau of Public Roads warned federal funds may not be available unless such encroachments on right-of-way as billboards are removed.

Wiliam Karas, Delta County Road Commission superintendent-engineer, described the projects delected as follows:

County Road 523—4.5 miles of blacktop improvement on the Boney Falls Road.

County Road 521—1.5 miles of blacktop work in the area of the Hilding Olson farm to connect with County Road 569, formerly M 69.

Also affected this year will be a third Delta County Road project—7.5 miles on County Road 426 which was to have been prepared for blacktop surfacing. The area is from the old Frank Barron farm to the Cornell Town Hall.

That project also may not qualify for federal funds under the U. S. Bureau of Public Roads policy.

The federal participation in the three jobs would be $60,000 —which is 50 per cent of the total cost of the three projects.

Karas said that the two jobs deleted from the June 9 letting were for contract work, while the County Road 426 project was to have been done this year by County Road Commission crews.

Because of the uncertainty of federal participation, seasonal employment by the Road Commission will be affected for this summer. Delay will mean that blacktop work may have to be postponed for another year.

Driver Training At Bark River Begins June 7

BARK RIVER — Paul F. Blewett, Bark River-Harris High School teacher, announced today that 31 students have pre-enrolled in the district's summer driver education program to begin June 7.

The class, which will hold its first meeting at 9 a.m. in the conference room at the Bark River-Harris Elementary school, is open to anyone in the school district who has completed his freshman year in high school or who has reached his 15th birthday. Students who are eligible and wish to enroll are asked to be at the 9 a.m. Monday class.

Students enrolled are Eric Ahlin, Daniel Barra, Dianne Barra, Gary Barra, Janet Bartoszek, James Butryn, Kathy Dahl, James Farrell, Debbie Fodor, Robert Gasparic, Alice Gauthier, Tom Harris, Linda Kwarciany, James Mokszucke, Peggy Polka, Fred Pirlot, Diane Robinette, Terry Sagataw, Dean Schoen, Wallace Tourangeau, Karen VanEnkevort, Wanic, Lawrence, John McGuire, Edwin Harris, Douglas Konkel, Gavin Bowyer, Paul Bruce, Kenneth Langtagne, Gory Harris, Jackie PaPointe and Linda Blahnik.

Bible School Opens June 7 At Engadine

ENGADINE — Vacation Bible School of Bethlehem Lutheran Church, Engadine, will start June 7 and continue through June 18, under the direction of the Rev. M. O. Hilgendorf, pastor. The classes will meet from 9 to 12, Monday through Friday.

They will be divided into five groups: Nursery, Mrs. Robert Feigel in charge, Janet Price, Cheryl Weber, Nancy Flatt, assisting; kindergarten, Mrs. Ray Peterson with Linda Brown, June Price; primary, Miss Gloria Schroeder, with Carol Comfort, Christine Brockman; junior, Miss Connie Beisel, Lucille Feigel assisting; Junior High, Mrs. Joseph Rapp, Carolyn Marcus.

Mrs. M. O. Hilgendorf will head the lunch committee with Joan Marcus assisting. Barbara Schroeder in charge of music. Mrs. Fred Schroeder Jr. is secretary. Devotional services will be observed together, in the church. Projects will emphasize the lessons being taught. These projects will be displayed on the last school day.

All children from the age of three on are welcome to attend.

Obituary

MRS. MARY DEROUIN

Friends of the family of Mrs. Mary Derouin may call at the Allo Funeral Home Friday from 3 to 9:30 p. m. Daughters of Isabella of Trinity Circle 362 will meet at the funeral home chapel to recite the rosary at 4 p. m. and parish prayers will be offered at 8 p. m.

Funeral services will be held at St. Anne's Church Saturday at 9 a. m. with Father Stephen Mayrand officiating. Burial will be in Holy Cross Cemetery.

JACK & ANGIE'S
Fine Food and Cocktails
Fresh Fish Daily
Food 10 A.M. to 12
Bar Open Til?
Phone ST 6-5779
15 Miles South of Escanaba On M35

SHOWN 7 P.M. - 9:50 P.M.

CO-HIT AT 8:25 P.M.
THRILL WITH ALI BABA AND HIS 40 THIEVES!

Starring PETER MANN, JOCELYN LANE, FRANK McGRATH, PETER WHITNEY
Matinee Saturday 1:30 P. M.
ST 6-7922 DELFT theatre

FISH FRY AT PENGUIN BAR
(Isabella)
EVERY FRIDAY YEAR 'ROUND
Pan-Fried Perch, Walleye and Shrimp
Lazy Susans on Each Table

FISH FRIES every day 95c
Fresh Lake Michigan Perch
LIQUOR, BEER AND WINE
OPEN Every day by 6 A.M.
BOYD'S Family Restaurant Rapid River

Sandberg's
"FISH FRY EVERY FRIDAY"
PAN FRIED FISH
Perch, Walleye, Trout & Shrimp
Call ST 6-9858 For Take Outs!
Beer-Wine-Liquors

NOW SERVING YOUR FAVORITE FOODS
FISH FRY EVERY FRIDAY
Delivery Service Available
We are open 7 Days A Week
SPAR'S
1523 Sheridan Road

Held Over Thru Saturday

"Fun Femme Filled Pictorial" -Playboy
A Feature Film starring Miriam Hopkins and Letitia Roman as "Fanny"
ST 6-7941 MICHIGAN theatre
PLUS CARTOON
SHOW TIMES 7 P.M. - 9 P.M.

FISH FRY FRIDAY At Potvin's Tavern
Schaffer, Mich.
Sea Food, Chicken, Steak
Food Served Friday, Saturday and Sunday, 5 to 11 p.m.

FISH FRY
And Sea Foods Served 11 A.M. And On
Every Friday
Peoples Cafe & Bar
EAT
Delicious Dinners & Short Orders Everyday Except Sunday
LIQUOR BEER WINE

SKRADSKI HOTEL
1431 Sheridan Road
FISH FRY
4:30 to 11:00 p.m.
Perch-Walleye-Shrimp
Beer-Wine-Liquor

KenMar DRIVE-IN THEATRE
Open 8:15 Show 8:45
STARTS FRIDAY
"TOPKAPI"
With Melina Mercouri, Peter Ustinov
"FOR THOSE WHO THINK YOUNG"
With James Darren, Pamela Tiffia
Both In Color

BACK AGAIN! ! !
FRIDAY
The Famous HIGHLAND FISH FRY
Serving:
- FISH
- STEAKS
- SEA FOOD

and featuring the finest SALAD BAR In The Entire Area
Highland Golf Club
The Public Is Invited

Cloverland Bar
1111 Lud. St. — Escanaba
FISH FRY FRIDAY
Servings from 4 to 11 P.M.
Take Out Orders!
Phone ST 6-9896

SHERMAN HOTEL
— EVERY FRIDAY —
FRESH FISH AND SEA FOOD
Plates And Dinners
— SPECIAL THIS FRIDAY —
Featuring Our Regular Delicious Fish Fries and Sea Foods, Plus Our Complete Dinners Served Just The Way You Like!
— Entertainment Friday Night —
Dick Steede At The Hammond Organ

CITY HALL SUMMER SCHEDULE
Starting Monday, June 7, 1965, the City Hall offices will go on summer schedule.
Summer schedule will be from 7:30 A. M. until 4:30 P. M.
The Treasurer's office window will be open from 9:00 A. M. until 4:30 P. M.

HALSTEAD'S BAYSIDE PARK RESTAURANT
IS NOW OPEN DAILY
Serving - Breakfast, Lunch, Dinner
7 A.M. to 10 P.M.
LOCATED 16 MILES SOUTH OF ESCANABA ON M-35

Box Office 8:15 P.M. HILLTOP Show At 8:45 P.M.
SEE THESE 2 BIG FEATURES TONITE

COMING SOON: "CLEOPATRA"

Lakes District Development Is Theme Of Meet

Development of resources of the Lake States was pictured as moving ahead on two fronts today at the opening of a two day conference in Escanaba of the Northern Great Lakes Resource Development Committee at the Delta County Building.

One type of progress which was suggested as a possibility for the area, embracing 16 counties in Northern Minnesota, 19 in Northern Wisconsin and 46 in Northern Michigan, was described by John Rife, of Sebeka, Minn., chairman of the Crow Wing Canoe Trail Committee. The group has developed the Crow Wing River in Central Minnesota as a canoe water and has developed a sizable business with a volunteer investment of less than $2,000.

The possibilities in the Crow Wing exist in many other rivers of the Northern Great Lakes States and a tri-state brochure telling about such outing opportunities could attract national patronage, suggested Rife.

Coop Planned

The other front on which progress was reported in resource development was in the cooperative creation of a forest industry complex.

Richard L. Knox of the Milwaukee regional office of the U. S. Forest Service, said that a committee had been formed at a Tuesday meeting in Green Bay, Wis., which will undertake development of a cooperative forest industry. A cooperative pilot plant will be located in one of the three lake states to compete with existing wood industry.

The lead in the venture has been taken by the Cooperative League of the USA, Chicago, with Jerry Voorhis, executive director, in charge, and the participation of existing cooperatives in the three states have been enlisted in the venture, as well as the U. S. Forest Service, which will make available its expertise.

The proposed pilot complex may include a sawmill, dry kilns, chipping plant, etc. It would compete with existing wood industries for logs in the process of resource development, said Knox, which now falters, he said, in some areas and sends high quality finishing wood charry logs to be made up into cheap pallets.

Sales Complex

The cooperative plans an umbrella organization for the Lake States to market the products from a number of such cooperative wood industry complexes which would be created in the Northern Michigan, Northern Wisconsin and Northern Minnesota.

When Committee Chairman Harvey Wolters of Eagle River, Wis., said that the committee "was real happy about this" (as a major item of (forest) resource development), the Rev Carl Staser, pastor of the People's Church of East Lansing and a Michigan delegate to the committee, suggested "We are not for it as against private enterprise." He said the committee should be for all forms of development, private as well as governmental.

Knox said that "the cooperative movement is strictly private enterprise." There was some eyebrow lifting over this because of the special tax status of cooperatives.

Conference Outgrowth

The Committee is an outgrowth of Land and People Conference at Duluth in September, 1963. Representatives of U. S. Department of Agriculture agencies in the 3 states who served on technical action panels at the conference met with citizen leaders of the 3 states at Iron Mountain in January, 1964 and organized the committee to pursue the objective of the conference, area resource development.

This morning's meeting accepted a statement of situation and purposes prepared by a committee headed by Gale L. VandeBerg, Madison, Wis., Extension Service, and named a committee headed by John Rife to edit it. The statement called for development of a professional staff for the agency and said it believes the future of the North rests with the actions of people in each of the 81 counties, "as well as the decisions of state and federal governmental and agency officials. Therefore it believes an organized framework should provide for each of the counties to become associated with the tri-state committee."

Congressman Raymond Clevenger is scheduled to address Friday's session, and possibly Senator Philip A. Hart.

The Latin "caretta," forerunner of the modern cart, originally meant a two-wheeled vehicle.

PROGRAM NOTABLES at the Escanaba meeting today of the Northern Great Lakes Resource Development Council include, from left: Thomas Pattison, Madison, Farmers Home Administration; Harold Dettman, St. Ignace, president, Upper Peninsula Committee on Area Progress; Harvey Wolters, Eagle River, Wis., chairman of the Council. (Daily Press Photo)

Mrs. Montpas Of Nadeau Dies

Mrs. Edward Montpas, 72, life-long resident of the Nadeau and Powers communities, died at 7 a.m. today at Roubal Nursing Home, Talbot, where she had been a patient seven weeks. She had been ill the past seven years.

The former Alice F. Nadeau, Mrs. Montpas was born May 14, 1893, in Nadeau. She was a member of St. Francis Xavier Church, Spalding.

Surviving are her husband, one sister, Miss Stella Nadeau, Escanaba, and one brother, Joseph of Powers.

Friends may call at the Kell-Tondin Chapel, Spalding, after 2 p.m. Friday. The parish rosary will be recited there at 8:45 p.m.

Services will be held Saturday at 9:30 a.m. at St. Francis Xavier Church with Father Walter Franczek officiating. Burial will be in Spalding Township Cemetery.

Rapid River

Meeting Tonight

St. Charles Borromeo Altar Society will meet tonight (Thursday, June 3) at 8 p. m. at the parish hall. The rosary will be recited in the church at 7:45 p. m. preceding the meeting. All women of the parish are cordially invited.

Stock Car Racing Assured For Fair

The Board of Managers of the Upper Peninsula State Fair on Wednesday agreed by unanimous vote following a special conference by telephone to award a contract for racing during the Fair to the Peninsula Stack Car Racers, a new Association, headed by Robert Mayou of Escanaba.

Stock car races will be held on Saturday afternoon, Aug. 21 and Sunday afternoon, Aug. 22.

In the past stock car racing was presented at the Fair by the Escanaba Racing Association represented by Ivan Gerou and Jack Shiner.

It was also agreed that the popular Pig Scramble would again be held this year which will be sponsored by the Agricultural Committee of the Chamber of Commerce. This program will take place in front of the grandstand on Friday afternoon, Aug. 20.

Chairman Erling Arntzen also appointed Board Member Kemp H. Brown of Munising to accompany Secretary-Manager Cliff Perras to participate in the annual TV awards program, winners of Fair Premium Book Cover Contest, sponsored by Bancroft Dairy.

Grand prize winner this year was Dietmar Krumrey of Manistique who with four other area winners will appear on the TV program to receive their awards at 10:30 p.m. June 20, station WLUC at Marquette.

Obituary

RUSSELL V. SIMMONSWELL

Russell V. Simmonswell, known Bark River resident, passed away Sunday. Funeral services were held yesterday at 2 p. m. at the Boyle Funeral Chapel in Bark River, Rev. Walter Nordin officiating. Burial was in Bark River Cemetery. The pallbearers were: Lionel Peltier, Edgar Larson, August Fudella, Ben Douglas, Hazen Hengesh, and George Walters.

Mrs. Peter Rose Passes Today

Mrs. Peter Rose, 61, a resident of Stephenson, died at her home early today.

She was an elementary school teacher and had taught for 14 years in Menominee County, the last four years in Wallace. She took a leave of absence in November of 1964 because of illness.

She was born in Menominee March 28, 1904 and was married at Ingalls on Sept. 5, 1927. She was a member of Stephenson Methodist Church and of the W.S.C.S. of that church. She was also a member of Eastern Star Stephenson Chapter 443, and a past grand marshal of the Greater Michigan Chapter of the Order of the Eastern Star in 1958-59.

She belonged to the Michigan Education Association Menominee County Chapter.

Surviving are her husband, two sisters, Mrs. Leanous (Myrtle) Johnson and Mrs. George (Gertrude) Casebeer. Friends may call at the Diehm Funeral Home from 2 p.m. Friday until noon on Saturday and from 1 until the funeral service at 2 p.m. in Stephenson Methodist Church, Rev. Ira Bush officiating. Burial will be in Stephenson Township Cemetery. The Order of the Eastern Star service will be held Friday at 7:30 p.m. and the church prayer service at 8.

Teaching Couple Faced By New Charge In Beulah

BEULAH (AP) — A husband and wife schoolteaching couple here were free on personal recognizance today to await action on new misdemeanor charges after earlier complaints against them were dismissed.

Charges of contributing to the delinquency of minors were dismissed Wednesday by Justice Leonard Case, on motion of Benzie County Prosecutor John Daugherty, against Robert Sweeney, 39, and his wife, Donna, 36.

The two were rearraigned immediately before Case, however, on new charges of furnishing intoxicants to a minor. Each pleaded innocent. They were released pending trial June 11 for Sweeney and June 17 for his wife.

Sweeney, an art teacher at Benzie Central High School, and his elementary schoolteacher wife, have been suspended from their posts pending outcome of the court action.

Official Canvass Of Vote Reported

City Clerk Don Guindon reported the official canvass today of the vote in Tuesday's special election showed:

To sell the city gas plant: Yes 2,687, No 615.

To change the charter to permit utility franchise: Yes 2,461, No 578.

Fr. Gouin To Be Ordained

Rev. Joseph Gouin

Among the six new priests to be ordained Saturday, June 5, at St. Peter's Cathedral in Marquette is Rev. Joseph Gouin, son of Mr. and Mrs. Joseph O. Gouin of Escanaba.

Bishop Thomas L. Noa will begin the solemn ceremonies of ordination of the new priests for the Roman Catholic Diocese of Marquette at 10:30 a. m. The other priests to be ordained are Rev. Norman Clish, Baraga; Rev. Robert Kennedy, Ironwood; Rev. Daniel Sparipani, Bessemer; Rev. Terry Villaire, Bay City; and Rev. George Wallner, Iron Mountain.

Father Gouin was born in Nahma on July 14, 1937. He was baptized and received his First Holy Communion at St. Ann's Church in Isabella and was confirmed at St. Andrew's Church in Nahma. After completing high school at Nahma in 1956, Father Gouin received his Liberal Arts education at Jordan Seminary in Menominee (1956-59). He attended Sacred Heart Seminary in Detroit (1959-61) where he received his Bachelor of Arts degree in Philosophy. He spent the last four years at St. John's Seminary in Plymouth where he studied Theology.

Father Gouin has two brothers and two sisters: Gary of Burlington, Washington, Lloyd of Detroit, Mrs. Emerald Mercier of Rock, and Sharon. The Gouins live at 1503 N. 18th St.

Father Gouin will celebrate his First Solemn High Mass at the Church of Saint Thomas the Apostle in Escanaba at 9:30 a. m., June 6. Fr. Aronld Thompson, pastor, will be the Archpriest. The Deacon will be Fr. Jerome Larsen, a former pastor at Nahma. Rev. Fr. Wayne Marcotte, a fourth year theologian at St. John's, will be the Subdeacon. John LaCasse, seminarian from the parish, will be the Master of Ceremonies.

Very Rev. Msgr. Ronald Bassett, former vocational director for the diocese, will preach the sermon. Commentator for the Mass will be Fr. Donald Shiroda, assistant at St. Thomas. The Mass will be sung by the parish choir and congregation. Altar boys from the parish will serve the Mass.

Following the Mass, a dinner will be held at The Terrace at 12:30 p. m. for family and guests. At 3:30 p. m. Solemn Benediction will be held at St. Thomas, followed by a reception and first priestly blessing in the parish school.

Father Gouin will also have a First High Mass, Sunday June 13, at 11 a. m. at St. Ann's Church, Isabella. He will be assisted by Fr. Joseph Charlebois, pastor. Fr. Arnold Thompson will preach the sermon. A reception and Priestly Blessing will take place beginning at 2 p. m. at the Isabella Community Building.

The mines of Guadalcanal, Spain, were reopened in 1551 with 200 German miners and metallurgists in charge.

Bird Watching Course Offered

A course in bird-watching is to be offered this summer at Bay de Noc Community College. It will be designed for those with little or no previous training in the biological sciences, to assist [illegible] identify birds in the field and learn their natural history.

Raymond Reilly, instructor for the course, said "Delta County is extremely fortunate in having such diverse environments such as marshes, beaches and assorted forest types, each environment providing a source of food and shelter for many different types of birds."

The course will be offered on Tuesday evenings, from 7 to 10, and on Saturday mornings. Regular college credit can be earned, or the course may be taken for no credit.

Other courses will also be offered in the biological sciences by the college. Human anatomy and physiology is designed to meet the needs of the physical education majors and students planning a nursing career. A course in general ecology is also contemplated, which involves the study of animals and plants in relation to their environment. It is a sophomore level course and is designed for persons with some previous college training in the biological sciences. Each of these two courses will carry four college credits.

Enrollment will be limited to 24 students in each course.

SKIN ITCH DON'T SCRATCH IT!
Scratching spreads infection, causing MORE pain. Apply quick-drying ITCH-ME-NOT instead. Itching quiets down in minutes and antiseptic action helps speed healing. Fine for eczema, insect bites, foot itch, other surface rashes. If not pleased, your 48c back at any drug store. TODAY at People's Drug Store.

values for every room in your home
Westinghouse
VALUE SPREE '65
FAMOUS ONCE-A-YEAR NATIONWIDE SALE!
NEW—BUDGET PRICED
Westinghouse FROST-FREE REFRIGERATOR-FREEZER

☐ Big 119 Lb. Frost-Free Freezer ☐ Frost-Free Refrigerator Section ☐ Full Width Porcelain Enamel Vegetable Crisper ☐ Deep Door Shelves ☐ 2-Position Shelf ☐ Butter Compartment ☐ Built-In Egg Shelf
Big 10 Cu. Ft. Refrigerator
As Low As $188.00
VALUE PACKED HEAVY DUTY 15 Westinghouse LAUNDROMAT AUTOMATIC WASHER
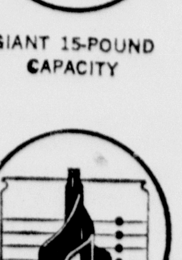
GIANT 15-POUND CAPACITY

COLOR KEYED LOAD MARKERS
SUPER DELUXE FEATURES AT A TRUE VALUE PRICE!
☐ Handles Big 15 Lb. Loads With Ease ☐ 4 Wash & Rinse Temperatures — 2 Agitation and Spin Speeds ☐ Special Soak Cycle and Special Pre-Wash Cycle ☐ 5-Position Water Saver
Deluxe Washer
As Low As $2.50 Per Week
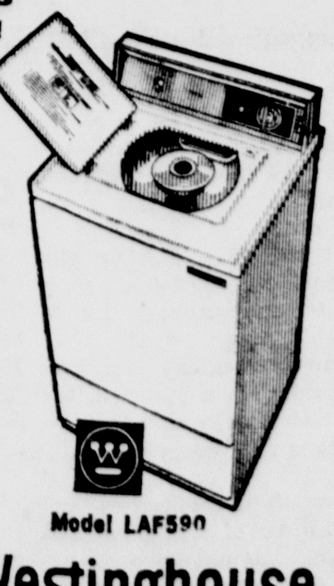
Model LAF590
you can be sure if it's Westinghouse
NO MONEY DOWN . . . FREE DELIVERY IN THE U. P.
AS LITTLE AS $10.00 PER MONTH
HOME SUPPLY
1101-3 LUDINGTON STREET ESCANABA phone
RUGS · FURNITURE · APPLIANCES ST. 6-1811

WELCOME
To Escanaba
Congratulations to Michigan Consolidated Gas Company on becoming a part of the community of Escanaba. In a spirit of friendly competition we welcome Michigan Consolidated as Escanaba's newest industry.
Delta County Oil Heat Council
Bay De Noc Co-op. | S. M. Johnson Oil Co.
Stropich Oil Co. | Kallman Sinclair Co.
Coleman Nee Oil Co. | Bay De Noc Oil Co.
DeGrand Oil Co. | Theisen-Clemens Oil Co.
Ellingsen MacLean Oil Co. | Couie Erickson (Standard Oil Agent)
Johnson Bros. Oil Co. | Gustafson Oil Co.

ESCANABA DAILY PRESS

Established March 19, 1909
FRANK J RUSSELL, Publisher
RALPH S KAZIATECK, Manager JEAN WORTH, Editor

Voting For Change

Escanaba voted 81.4 per cent for sale of its city-owned gas utility on Tuesday. More than 40 per cent of the registered voters balloted. It was an unusual demonstration of agreement in the community.

The Press believes that the community is to be congratulated on its decision. The large size of the vote came after a campaign in which anonymous pamphleteers urged the people to distrust their elected repreesentatives and save a lot of taxes through city utility earnings by some process which was never explained.

The City Council and the City Administration engaged highly qualified engineering consultants to make a study and a recommendation as the city sized up the opportunities that are coming with the natural gas pipeline. The consultants first told the city that if it got over $600,000 for its gas plant there would be no advantage to the city or its people in keeping it.

* * *

When Michigan Consolidated Gas Co., which is building the gas pipe line, offered $725,000 for the city's gas distribution system, the consultants said: Sell.

City Council then recommended sale of the utility to the people. And the people on Tuesday voted overwhelmingly to sell.

This decision took knowledge and conviction. It departs a tradition of city ownership of public utilities in Escanaba. The concept was valid when founded. It still is valid as it affects the city's electric utility. But the supplying of natural gas by pipeline has become a huge new element in the nation's power source and it has taken on new forms, compatible with its character.

* * *

Theoretically, perhaps, it would be feasible for Escanaba to keep its propane gas utility, convert it to natural gas distribution and make the profit which Michigan Consolidated Gas Co. proposes to make with it.

Practically, no such prospect is valid, as was pointed out by Black & Veatch, the City's consulting engineers. As the wholesaling pipeline, Michigan Consolidated is not confronted with the problem of gas commitments and take-or-pay that faced the city: and it can bring to the local business its needs in engineering, marketing and promotional skills from its large staff. The city has no such human resource upon which to draw in the conversion from a little self-contained gas utility to a unit on a big pipeline system.

* * *

The community has voted for a new fuel source and for competition between local utilities. The vote shows the communinty capable of change, which means capable of growth. It has welcomed a new corporation which will become a vital member of the business community and a large local investor, employer and taxpayer. It has acted to provide industrial gas as cheap within the city as outside the city.

Escanaba has voted for a viable economy and it has also voted rejection of the campaign plea that it distrust its elected and appointed city officials. No community can achieve stature which does that. The victory over this threat was as great a civic achievement as the public understanding of the complexities of the issue.

Escanaba's city officials have acted courageously in the utility case. Their studies convinced them that the city would come out best—fuel cost wise, tax wise, city profit wise—by selling. They were charged by some critics with failure to present the reasons for and against sale. They could find no reasons to keep the plant and devoted themselves actively and effectively to the large task of convincing the community that it should authorize the sale. The response was overwhelming, a historic affirmative vote.

The Doctor Says:

Mole Scar Is Problem

By Dr. Wayne G. Brandstadt

Q — I am a 14-year-old girl. A skin doctor said my mole would have to be cut out and that this would leave a large scar on my face. Is there any other treatment?

A — There is no easy solution to your problem. If the mole is larger than a nickel, surgical removal may leave a disfiguring scar although some plastic surgeons are able to leave scars that are almost invisible. If your mole is even larger, removal would have to be followed by a skin graft. If, regardless of its size, it is removed it may return unless a wide margin of healthy skin surrounding it is removed. If there is any evidence of malignancy (a possibility rather than a likelihood) the mole should be removed at once. In this case the appearance of the scar would be of secondary importance.

Masking cosmetics may help you. Another help is to develop so pleasing a personality that no one will pay any attention to your mole. To do this you must first learn to ignore it yourself — not an easy task but a rewarding one.

Q — I am 60 and have globus hystericus. My doctor is giving me tranquilizers for it. What would you advise?

A Globus hystericus is a feeling that there is a lump in the throat. It is always due to muscular constrictions caused by emotional stress or fatigue but the victim often thinks he must have a tumor of the throat. A tranquilizer should give temporary relief and demonstrate to the victim that no tumor is present. For lasting relief, however, your doctor would have to determine the cause of your anxiety and help you overcome it.

Q — My father has Hodgkin's disease. Is this a form of cancer? Is there any treatment for it?

A — This is a form of cancer that chiefly involves the lmpyh nodes. Excellent results have been reported in victims who were given massive X-ray doses. Other victims have been treated with vinblastine and have been greatly benefited. Recent studies have shown that small doses of this drug combined with small doses of chlorambucil give better results than either drug used alone. This is probably the treatment of choice.

Q — What would cause a hematocrit of 70? would tension have anything to do with it? Could it cause the arteries to break?

The hematocrit is the per cent of packed blood cells in whole blood. The normal range for women is 37 to 47 and for men 40 to 54. A very high hematocrit (70 or 80) may be seen in conditions associated with a high red blood cell count. This may occur at high altitudes, following a hemorrhage or in persons with emphysema and some forms of heart disease. Nervous tension would not be a cause. A high hematocrit reading would not cause the arteries to rupture but hardening of the arteries would.

State Briefs

PETOSKEY (AP) — Groundbreaking ceremonies will be held here Saturday for a new $72,000 Michigan State Police Post just north of the U.S. 31 + M131 intersection. Sen. Thomas Schweigert, R-Petoskey, is to be among dignitaries taking part.

LANSING (AP) — The State Public Service Commission has ordered the New York Central Railroad to relocate and modernize flashing light signals at its crossing with Nine Mile Rd. in Warren, Macomb County. The new safety protection was ordered installed with the opening of widened Nine Mile Rd.

ST. JOSEPH (AP) — Management of the 205-room Whitcomb Hotel, a landmark here, has been taken over by Zissook Hotel System, Inc., of Chicago on a 15-year lease with two five-year renewal options plus an option to purchase. Spokesmen indicated the purchase option would be in the $200,000 bracket.

More Dropouts

Letters To The Press

Contributions are welcome. They cannot be over 300 words anr must be signed with name, address and phone number of writer and names will be used. The right to condense letters is reserved.

ANTI-GUN BILL

There has been an unbelievable amount of publicity given the bill on licensing firearms and limiting the trade in them.

Some of the people I've talked to about this have shrugged and said, "We don't have to worry. This deals only with interstate commerce." But those people are dead wrong! The various bills up deal not only with interstate commerce in firearms, but with the licensing of all firearms and a big boost in the license fee paid by firearm dealers. This magic word, "interstate commerce," seems to be no more than a method for a few misinformed legislators to get their names on a bill that they believe will benefit society. Let's check them out.

Senators Dodd, Allcott, Bayh, Clark, Fong, Johnston, Thurmond and others. None of these men, it seems, have ever found a sportsman's interest in firearms. To them these "things" are dangerous machines that should be feared. Most of them have probably never owned a gun. Are we going to let them start the movement to take away our right to keep and bear arms?

The next point is "Why are they promoting anti-gun legislation?" The answer is obvious. Lee Harvey Oswald used a gun to assassinate President John F. Kennedy; therefore guns are bad, especially mail order guns, and citizens should not be allowed free ownership or the right to purchase them.

Anyone can see this is faulty logic. If someone wants to kill someone badly enough they will find the means despite all the laws in the world. Many people are killed each year with hatchets — therefore (using the anti-gun promoter's logic) we should limit the sale of hatchets — and if we want to tax the common citizen a little more, let us require a license to own a hatchet.

* * *

As a result of this we have Point 3 to consider. The anti-gun laws are only for the honest man. None of us is so naive as to think that all criminals will come rushing in to register their shotguns and rifles when the bill is passed, nor will the dishonest dealer hesitate long to sell a gun to an 'unqualified" citizen.

The answer, it seems, is not anti-gun legislation; it is assigning one FBI man to each citizen to keep him honest and perhaps one super-FBI man to each FBI man to keep him honest. The point is — with a complex enough maze of laws to abide by perhaps all of us will prefer to be dishonest simply because it's less miserable to sit in jail, than to try to bear the burden of the laws.

And this brings up the fourth point to consider — taxes and licenses and registrations. When does this infinitely large pipe to the citizen's pocketbook cease to grow?

* * *

All anti-gun legislation is not necessarily bad. Maybe the mail order trade in foreign weapons should be limited. It would eliminate some of the competition for our American arms manufacturers. The only really good reason for outlawing mail order purchase is to keep firearms out of the hands of youngsters and insane people. But keep in mind that one can lie "over the counter" almost as well as by mail — laws do not make people moral nor are hardware store clerks psyshiatrists.

Anti-gun legislation on a local basis could be tolerable. This would allow more control in heavy population centers, where most of the so-called danger exists. That would not make anti-gun laws a burden on at least some of the honest outdoorsmen or sportsmen.

The last and perhaps the most important point is that federal anti-gun legislation is undemocratic. Only in totalitarian countries does the federal government dictate to the people that they cannot bear arms or that they must pay dearly for the right to do so.

Anti-gun laws could and should logically end up like prohibition, but why let it go to such extremes? Let's stop it before the chain gets too many links in it. Isn't pistol licensing in Michigan enough? There are more people assaulted with pistols in Michigan than in Wisconsin — Wisconsin has no pistol licensing laws. (This is heresay, but worth considering).

Charles Dedic
407 Newberry Ave.,
Newberry

Editor's note: Regarding hearsay report of more assaults in Michigan than Wisconsin: Michigan has more than twice as much population.

Soviets Vs. Mao

By BRUCE BIOSSAT

WASHINGTON — (NEA) — In a secret meeting last November in Havana, Moscow agents, Castro aides and Central and South American Communist party leaders agreed to combine with selected rival terrorist groups through the hemisphere in a united front to create "Viet Cong" or "Castro"-type guerrilla forces and "South Viet Nams" or "Cubas" in strategic Latin nations.

Moscow promised Castro a free hand and strong financial backing if he worked through the Communist parties. Moscow promised the terrorists aid if they worked with Russia and not Red China's Mao Tse-tung.

* * *

Defected Red agents, reliable clandestine sources and Latin intelligence men report these concrete results in five of the six countries named as priority targets (Venezuela, Colombia, Guatemala, Haiti, Paraguay and Honduras).

Co-ordination of Fabio Vasquez Castano's Army of National Liberation in Colombia, Yon Sosa's Revolutionary Armed Force in Guatemala and Alberto Lovera's Armed Forces of National Liberation in Venezuela is in the works.

Honduran guerrillas under Mariano Aguila Revaldo Oyela reportedly have set up liaison with Yon Sosa's Guatemalan terrorists near the Honduran-Guatemalan border. (The Honduran Communist party is reported readying guerrilla operations along the north coast led by 70 Honduran terrorists trained in Cuba.)

When completed, these actions will give the Reds a capability to time outbreaks in different Latin countries to keep anti-Commuist forces off balance. Think what would have happened if U.S. troop landings in Santo Domingo had been followed by a serious outbreak in Venezuela.

In Colombia, the Communist party has joined with a local guerrilla group. Russian funds and Castro-trained organizers are being used to build a group of 50 terrorists into a "Castro" or "Viet Cong"-type Army of National Liberation.

* * *

The Venezuelan Reds (largely urban terrorists) have started all-out work on building Viet Nam-type guerrilla forces. Havana reportedly has promised financial support for a new series of bombings, strikes and demonstrations.

The Guatemalan Communist party has dropped its peaceful revolutionary efforts and is now co-operating with terrorist guerrillas. Within a month of the Havana meeting, the Guatemalan underground shifted to an active campaign of terrorism similar to that in Venezuela.

On Dec. 31, five terrorists burned the U.S. AID garage in Guatemala, destroying it and 23 vehicles. On Feb. 21, 10 soldiers were killed or wounded by grenades thrown by terrorists during a parade. This violence is expected to step up.

Havana's recent Creole broadcasts feature the Che Guevara book on guerrilla war, emphasizing how to make preparations for the "first stage" of revolution.

In addition, Leonel Brizola, brother-in-law of Brazilian ex-President Goulart, is reported setting up a guerrilla warfare co-ordinating committee in Montevideo to speed Brazilian guerrilla trainees and money to and from Cuba.

* * *

Meanwhile, one recent weekend's news reports emphasized the trend — Bolivia's military junta, fighting a general strike, deported 17 labor leaders and confined nine others. Colombia proclaimed a state of seige after a wave of riots. Guatemala vice minister of defense, Col. Ernesto Molina Arraega, was gunned to death. A Red guerrilla ambush killed three Venezuelan soldiers and wounded 17.

Moscow's decision to follow Red Chinese tactics in Latin America is a blow to Secretary of State Dean Rusk's theory that Moscow's Brezhnev would be milder and more cautious than Peking's Mao.

That Red Russian gambit is responsible for President Johnson's warning to the Organization of American States that in the future, as in the Dominican revolt, the United States will act alone if the Latin nations don't move with speed. It explains why the United States moved so rapidly in Santo Domingo.

It Happened On This Date

Today in History
By The Associated Press

Today is Thursday, June 3, the 154th day of 1965. There are 211 days left in the year.

Today's highlight in history:

On this date in 1898, the ancient coal boat Merrimac steamed into the harbor of Santiago, Cuba — inside the harbor was a Spanish Fleet, outside. U.S. warships. A naval builder Richmond Hobson, and seven volunteers tried to sink the collier and bottle up the Spanish Hobson lost control under heavy fire from shore batteries and the collier sank in deep water. The men took to a life raft but were captured by the Spanish.

In 1808, the President of the Confederate States of America, Jefferson Davis, was born in Todd County, Ky.

In 1862, Robert E. Lee succeeded Joseph E. Johnston as commander of the Confederate Army of Northern Virginia.

In 1888, "Casey at the Bat" was published—in the San Francisco Examiner.

In 1937, The Duke of Windsor and Mrs. Wallis Warfield Simpson were married in Monts, France.

In 1942, the Battle of Midway Island started, ending June 6 with the defeat of a Japanese armada of 53 warships, apparently headed for Hawaii.

Ten years ago — Brooklyn racketeer Albert Anastasia was sentenced to one year in prison and fined $20,000 for income tax evasion.

Five years ago — Canadian Prime Minister John Diefenbaker conferred with President Dwight Eisenhower in Washington.

One year ago — Martial law was proclaimed in Seoul, Korea, during rioting by student demonstrators.

BARBS

By WALTER C. PARKES

If Dad has an eye to the future, he won't forget the present—on Mom's birthday.

* * *

Many a gal who starts married life as a clinging vine turns into a rambler.

* * *

Home is where Dad can do as he darn pleases when Mom is away.

* * *

Preparing a meal is simple these days. Just open the freezer and turn on the stove.

ESCANABA DAILY PRESS
An evening newspaper published daily except Sunday and holidays by the Delta Publishing Co. Inc. Office 600-602 Ludington Street

UNION LABEL

Escanaba Daily Press Telephones:
Business ST 6-2021 Editorial ST 6-1021

Second Class Postage paid at Escanaba, Michigan.

Member of Associated Press. The AP is entitled exclusively to the use for republication of all local news printed in this newspaper as well as all AP news dispatches.

The Daily Press is the only daily paper printed in an exclusive field of 64,000 retail trading zone population covering Delta, Schoolcraft, southern Alger and northern Menominee counties thoroughly with branch offices and carrier systems in Manistique, Gladstone and carrier service in 27 other communities.

Advertising rate cards on application.

Member Audit Bureau of Circulation.

National Advertising Representative: Nationwide Publishers Representative Co.
757 Third Ave., New York
75 East Wacker Drive, Chicago
333 Newport Avenue, Detroit

SUBSCRIPTION RATES

Mail: one month $2.00; three months $5.00; six months $9.50; one year $19.00. Mail in Delta, Schoolcraft, Alger and N Menominee Counties: one month $1.50; three months $4.00; six months $7.50; one year $15.00.

Motor Route: one month $1.95; three months $5.35; six months $11.70; one year $23.40.

Carrier: 45 cents a week

NOTICE TO POSTMASTER
Please send notification regarding undeliverable papers to the Escanaba Daily Press

Distressed Area Funds Boosted To 3.3 Billion

WASHINGTON (AP) — The Senate has passed a bill which would provide $3.3 billion over five years to aid economically distressed areas. It contains $775 million more than President Johnson asked.

An overwhelming 71-12 vote Tuesday sent the legislation to the House where the Public Works Committee already has completed public hearings on it.

In the Senate action 54 Democrats and 17 Republicans supported the bill and 3 Democrats and 9 Republicans opposed it.

Ann Landers

Lonely Wife's Eric Is Earache

Dear Ann Landers: A woman who works in our office talks of nothing but Eric, Eric, Eric. Eric is her husband.

She never says "We are going on a vacation." It's always, "Eric is taking me on a vacation." I have yet to her her say, "I bought a new dress." It's always, "Eric bought me a new dress." She has never had an idea all by herself, It's "Eric and I think," — or — "Eric and I have decided . . ."

During the election we thought we'd go crazy. It was Eric says . . . Eric predicts . . . according to Eric . . . last night when Eric and I were talking . . ."

This woman married late in life and you'd think nobody else in the world has a husband but her. We are all so sick of hearing about Eric that we need some outside help in coping with the problem. Any suggestions?— EARACHE FROM ERIC

Dear Earache: It should be obvious to you that this pathetic woman is so dependent on Eric that she can't have a thought without him. The mere mention of his name is an emotional prop.

Of course it's a big fat bore to listen to Eric this and Eric that day in and day out, but it is her way of fighting loneliness and insecurity.

* * *

Dear Ann Landers: I just read the letter from the mother who cried on your shoulder because her daughter and son-in-law never visit her. The letter sounded suspiciously like something MY mother could have put together. Since I may be the "thoughtless, selfish, inconsiderate" daughter she described I'd like equal time to present my side.

Why don't Carol and Steve visit you, Mother? Because people go where they feel welcome and comfortable.

Do you nag them and whine because they are ungrateful and unappreciative — "after all you have done for them?" Do you REALLY accept your son-in-law even though he is not of your faith? Or do you subtly compare him with your other son-in-law who IS of your faith?

Do you make your daughter feel guilty because she doesn't tell you everything and answer the intimate questions which are none of your business?

Think about these things for a while, Mother, and perhaps you will figure out why you are alone so much. — CAROL

Dear Carol: Here's your letter — and an unusually sharp one it is. Sharper than a serpent's tooth.

* * *

Dear Ann Landers: Our handsome 22-year-old son has had several crushes. The girl he is going with now is short and dumpy. She has a homely, expressionless face. Her taste in clothes is atrocious. A soiled brassiere strap is always hanging out.

The girl is so ignorant I don't know how she got out of high school. The note she wrote thanking me for her birthday cake had 11 mistakes.

Our son has brought her home for dinner five times. I wonder if we are being too hospitable. I don't want our son to interpret our kindness to this girl as approval. On the other hand I'm afraid to be unfriendly because he might end up marrying her. Please advise — THINKING AHEAD

Dear Thinking: I applaud you for being hospitable although it's obvious you dislike the girl intensely. In my view you have chosen the wise approach.

* * *

If excessive drinking is wrecking your health or destroying someone you love, send for Ann Landers' booklet, "Help For The Alcoholic," enclosing with your request 20c in coin and a long, self-addressed, stamped envelope.

Ann Landers will be glad to help you with your problems. Send them to her in care of this newspaper enclosing a stamped, self-addressed envelope.

Questions And Answers

Q—From what countries was marble imported for use in the lobby of the Empire State building?

A—Marble in the cathedral-like lobby was imported from four different countries, France, Italy, Belgium, and Germany.

* * *

Q—Was Sir Winston Churchill born in a palace?

A—Yes, in Blenheim Palace seat of the Duke of Marlborough, in Oxfordshire, England.

* * *

Q—Who was the first vice presidential nominee to die before the meeting of the electoral college?

A—James Sherman, candidate on the 1912 Republican ticket headed by William Howard Taft.

Music in the Air

ACROSS
1 Kind of concert
4 "— of Washington Square"
8 Tone ——
12 Fish
13 Folksinger, Burl ——
14 French stream
15 Correlative of neither
16 Recurring at each sitting
18 Neptune's spear
20 Wave top
21 Source of light
22 Female sheep (pl.)
24 Kind of spice
26 Whit
27 Blow sound (coll.)
30 Showed emotion
32 New York community
34 Fell into disuse
35 Anointed
36 Monosaccharide
37 Check
39 "I —— my Swiss . . ."
40 Grime
41 Folding bed
42 Singer Dinah ——
45 Tortures
49 Working garment
51 Headgear
52 Greek god of war
53 Food regimen
54 Peer Gynt's mother
55 Sailors
56 High cards
57 Conducted

DOWN
1 Liquid measure
2 Smell
3 Submarine instrument
4 Ascended
5 Stove part
6 Six-lined stanza
7 Worm
8 Portals
9 Marine flyer
10 Genus of freshwater ducks
11 Cloth of a sort
17 Glacier traveler
19 Compositions for two singers
23 "Saint Louis ——"
24 Song (comb. form)
25 Candlenut trees
26 Viper
27 Pertaining to government
28 Individuals
29 Marries
31 Weirder
33 Citrus fruit
38 Style of type
40 Attire
41 Charges
42 Card game (var.)
43 Book of hours (eccl.)
44 Above
46 Merriment
47 Comfort
48 Raced
50 Feminine name

Answer to Previous Puzzle

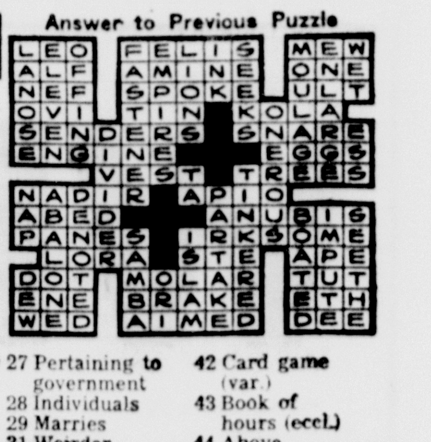

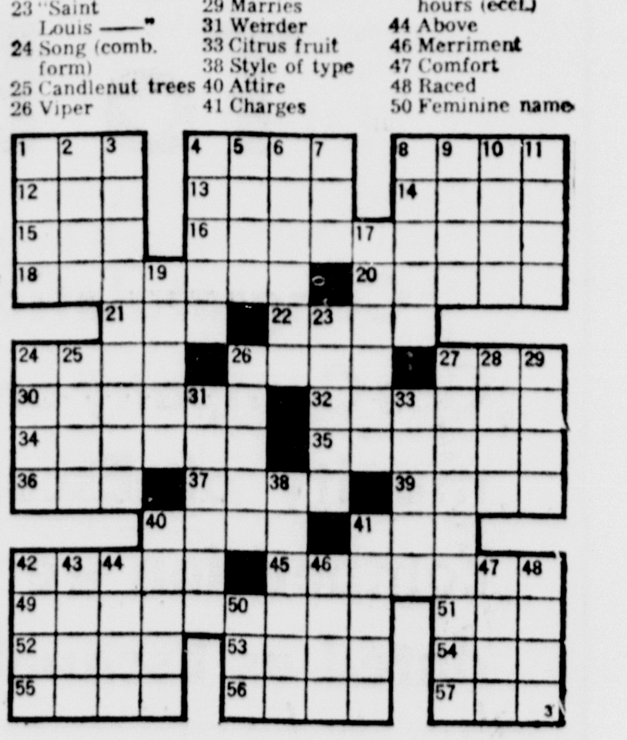

They'll Do It Every Time

By Jimmy Hatlo

Registered U. S. Patent Office
© King Features Syndicate, Inc., 1965. World rights reserved.

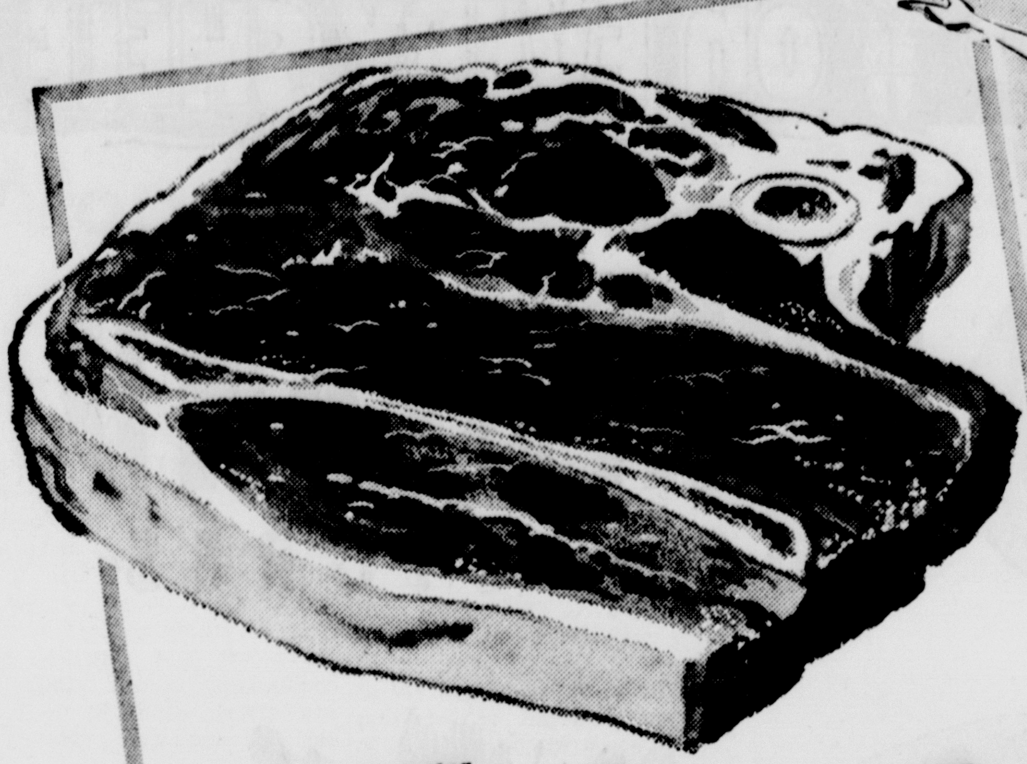

Super-Right! All center blade cuts! Try it on your grill!

Chuck Steak 49¢ Lb.

A&P

Lower Meat Prices

MEAN SAVINGS ON THE BIGGEST ITEM IN YOUR FOOD BUDGET!

You Don't Risk a Penny! Buy and try "Super-Right" meats while our special Double Your Money Back guarantee is in effect. 25% of your food budget is spent for meat—and A&P has many low prices on meats—so save where it counts, on the biggest item on your food budget!

Super-Right Quality
Smoked Picnics
4 to 6 Pound Sizes
Lb. 35c
Sliced and Tied—lb. 39c

A&P Poultry Buys!
Fryer Legs USDA Inspected—with meaty thighs and no back bones. Lb. 47c
Fryer Breasts USDA Inspected — all white meat—with rib cage—fine flavor. Lb. 57c
Plump Ducks USDA Inspected—Super-Right quality — frozen—no fuss. Lb. 45c

Turkey Roast Hartwig, Boneless 3-4 Lb. Frozen Lb. 89c
Round Bone Beef Roast Lb. 65c
Boneless Beef Roast All Center Cuts Chuck Lb. 75c
Ground Chuck Lesser Amounts, 73c 3-Lb. Pkg. or More, Lb. 69c
Beef Stew Super Right Lb. 69¢
Sliced Bologna Super-Right Lb. Pkg. 59c 8-Oz. Pkg. 33c
Crab Legs Frozen Alaska King Lb. 89c
Halibut Steaks Flaky White Lb. 55c
Ocean Perch Fillets Cap'n John's 2 Lb. Box $1.19
Medium Shrimp 5-Lb. Box $4.69 Lb. 95c
Shrimp Breaded Cap'n John's 2-Lb. Pkg. $1.99

Large Golden Ears! **Sweet Corn** 5 Ears 39c
Emperor Red Grapes Lb. 19c
Red Potatoes U.S. No. 1—Size A All Purpose Potatoes 10-Lb. Bag 88c

A&P Helps Celebrate
JUNE DAIRY MONTH
With These Fine
FEATURED VALUES!

Our Finest Quality—Bulk
Butter Lb. 69c
Wisconsin Grade AA—lightly salted —cut into various size pieces.

Cottage Cheese Cream Rich Brand 2 1-Lb. Ctns. 55c
Skimmed Milk Fairmont Half Gal. 38c
Large Grade A Eggs Fresh Sunnybrook Doz. 49c
Sharp Cheddar Cheese Wisconsin Natural Lb. 65c
Domestic Blue Cheese For Salads Lb. 89c
A&P Real Cream In Pressure Can 6½-Oz. Can 49c
Homogenized Milk Fairmont Half Gal. 43c

Look Over the Big Displays and Stock Up
Py-O-My Mixes
Choose From . . .
Yellow Cake Mix, 7-Oz.; Corn Muffin Mix, 7½-Oz.; Scalloped Potatoes, 2¼-Oz.; Fudge Frosting, 6-Oz.; Muffin Mix, 7-Oz. Plus many more to choose from!
Your Choice Each 10c

A&P CANNED GOODS SALE
IONA PEAS, 17-Oz.
IONA TOMATOES, 16-Oz.
IONA CREAM STYLE CORN, 17-Oz.
IONA CUT WAX BEANS, 15½-Oz.
IONA CUT GREEN BEANS, 15½-Oz.
7 For $1.00

✓Check the FLAVOR! ✓Check the PRICE!
A&P Iced TEA
Famous Since 1859!
100 OUR OWN TEA BAGS 99c

Frozen—Summer Refreshment
Libby Drinks
Choose From 11 Varieties Including Lemonade and Fruit Punch
6-Oz. Can 10c

Fig Newtons Nabisco Cookies Lb. Pkg. 39c
Gerber's Strained Baby Food 6 4¾-Oz. Jars 63c
Yeast Red Star 2 2-Oz. Pkgs. 19¢
Niblets Corn Whole Kernel 2 12-Oz. Cans 45c
Lucky Whip Topping Mix 2-Oz. Pkg. 29c
Jell-O Dessert Assorted Flavors 3 3-Oz. Pkgs. 29c
Wonderfoil Aluminum Foil 18" Wide Heavy Duty 49c
Dog Food Daily Three Varieties 6 1-Lb. Cans 55¢
Liquid Trend Detergent 1-Pt., 6-Oz. 49c
Trend Dry Detergent 2-Lb. 1-Oz., 49c 2 12½-Oz. Pkgs. 39c
Lady Scott Print Toilet Tissue 2-Roll Pkg. 29c
Bleach Fleecy White Laundry Gal., 65c—½-Gal., 39c Qt. Btl. 23¢

Johnston Cookies 4 Varieties 3 8-Oz. Pkgs. $1
Kraft Miracle Whip Qt. Jar 53c
Mushroom Soup Ann Page 2 10½-Oz. Cans 29c
Iona Bartlett Pears 3 1-Lb., 13-Oz. 95c
Spanish Bar Cake Iced & Spiced Reg. 43c Ea. 29c
White Bread Jane Parker Special 5 1-Lb. Loaves 79c
Hawaiian Punch Rosy Red or Sunshine Yellow 3 1-Qt., 14-Oz. $1
Ripe Olives Extra Large Mount Whitney 4 6½-Oz. Cans 99c

Mustard Holsum 2-Lb. Jar 19¢
Grapefruit Juice A&P Fancy 3 1-Qt. 14-Oz. Cans 89c
Pork & Beans Ann Page 2 1-Lb. Cans 29c
A&P Drink Instant Chocolate 13.8-Oz. Pkg. 33c
Ice Milk Marvel Brand 2 Flavors Half Gal. 39c
Caramel Rolls With Pecans 6 in Pkg. 45c
Sliced Dills Paramount Hamburger Qt. Btl. 33¢
Soda Water Yukon Club (Plus Deposit) 1½-Pt. Btl. 10c
dexo Shortening 3-Lb. Can 75¢
Pure Beet Sugar 10-Lb. Bag $1.13
Cheeri-Aid Beverage Mix 6 ¾-Oz. Pkgs. 19c
Kobey Potatoes Shoe-string 1¾-Oz. Can 10c
Krey Beef Stew 3-Lb. Can 79c

BIG SAVINGS WITH A&P's LOW, LOW PRICES!
Big Choice OF GIFTS WITH PLAID STAMPS

Reddi Maid
APPLESAUCE
6 16-Oz. Cans 79¢

100 Extra PLAID STAMPS
On Purchase Of A
Rose Bush

All Prices Effective Thru June 5th

Treloar Will Be Honoree At NMU

MARQUETTE — Three citizens will be the second recipients of Northern Michigan University's Distinguished Alumni Awards during NMU commencement ceremonies Sunday, June 6.

W. H. Treloar

Recipients of the alumni award will be Dr. Gordon H. Seger, Washington, D. C., associate director, National Institute of General Medical Sciences, National Institutes of Health, Department of Health, Education and Welfare; W. H. Treloar, general manager of the Marquette Mining Journal; and Dr. Sylvester W. Trythall, Detroit, senior attending gynecologist, Crittenton General Hospital.

All were reared in the Upper Peninsula. Dr. Seger spent his youth in Gladstone, Treloar in Marquette, and Dr. Trythall in Wakefield, Ironwood and Houghton.

Born in Shakopee, Minn., Dr. Seger is a graduate of Gladstone High School and received his bachelor's degree from Northern, and his master's and doctor's degrees in public health from the University of Michigan.

Dr. Seger, a former Wakefield and Marquette teacher, became associated with public health as health education director of Flint Public Schools in 1938. He was appointed executive secretary, Division of Research Grants for the National Institutes of Health in 1946 and subsequently served as project review officer, before assuming his present position in 1962.

Born in Laurium, Treloar, who was awarded Michigan's 1964 Citizenship Award for his contributions to education, has been associated with the Russell Newspapers, publishers of the Mining Journal, the Escanaba Daily Press and the Iron Mountain News for 40 years.

He began his journalism career as a reporter and served as a sports editor, wire editor, news editor, advertising representative, and business manager before being appointed general manager in 1956.

A graduate of Marquette High School and Northern, Treloar is president of the Northern Michigan University Foundation and has served on the President's Advisory Council at NMU since its inception.

Active in business and civic affairs, Treloar was chosen by the Marquette Chamber of Commerce for its 1964 Citizens Award for his interest in the wellbeing of his fellow citizens.

Dr. Trythall, senior attending gynecologist at Detroit's Crittenton General Hospital since 1950, has been recognized on the national and international levels for his research on premarital preparation, prematurity and fertility.

His research has led to adaptation of programs in Naples, Amsterdam, Cairo, Vienna, Prague and Rio de Janeiro.

A graduate of Marquette's John D. Pierce High School, Northern, and the University of Michigan Medical School, Dr. Trythall was born in Wakefield and was reared in Ironwood and Redridge near Houghton.

A former Owosso teacher, he interned at Detroit's Harper Hospital and completed his residency in obstetrics and gynecology at Crittenton.

New York Vote Delay Denied

WASHINGTON (AP) — The Supreme Court denied Tuesday a stay of a special election of the New York State Legislature next fall.

In a far-reaching decision, the Supreme Court ruled at its last term that both houses of a legislature must be apportioned on the basis of population. The ruling has been commonly called the "one-man, one-vote" decision.

The stay denied Tuesday was asked by former Federal Judge Simon H. Rifkind, now an attorney for Democratic leaders of the legislature. He said the order by a special three-judge federal court in New York City for the election "creates a state of unprecedented political chaos in New York."

The order was for an election Nov. 2 under provisions of a Republican redistricting arrangement known as Plan A. Under it, much voting power now concentrated in upstate rural areas would be shifted to cities.

Rifkind's application to suspend the lower court's order was submitted to Justice John M. Harlan last week. Harlan, in turn, submitted the request to the full court. The tribunal, in an unsigned order today, said the request was denied but that Harlan disagreed with the court's action.

Harlan wrote a four-page dissenting opinion which said, in part: "I am wholly at a loss to understand the (Supreme) Court's casual way of disposing of this matter and I can find no considerations of any kind which justify it."

Curtis

Monty Moore and party of Flint are spending a few days here.

Mr. and Mrs. Victor Gurney and three of their grandsons, Detroit, are spending a few days at their home on South Manistique Lake.

Mr. and Mrs. Edward Thayer Jr. and family of Battle Creek visited relatives here.

Jerry Sidelinker and family of Pontiac were visitors here for a few days.

Mr. and Mrs. Dale Metcalf of Racine visited the former's parents, Mr. and Mrs. Robert Metcalf.

Mr. and Mrs. Robert Sheppard of Clio and two grandchildren of Newberry visited relatives and friends here over the weekend.

Mr. and Mrs. G. H. Tiddswell of Detroit are spending a few days at their home on Big Manistique Lake.

Mr. and Mrs. Orville Carrol, Grand Rapids, spent a few days at their home here.

Mr. and Mrs. Lloyd McGahan and family of Muskegon visited at the home of Mr. Robert Giddings and other relatives and friends while here.

Mr. and Mrs. Frank Lowery are visiting the former's parents, Mr. and Mrs. Ted Lowery.

Mr. and Mrs. Donald McGahan of Grand Rapids, Mr. and Mrs. Dan North and daughter, also Rodney and Charles Cole of Belding, visited at their aunt and uncle, Mr. and Mrs. W. J. Hartwick.

Mr. and Mrs. Donald Sigle and family of Green Bay visited at the home of her parents, Mr. and Mrs. Ted Ackley, over the Memorial Day weekend.

Memorial Services

Mr. and Mrs. W. J. Hartwick, Mr. and Mrs. Ted Lowery, Charles V. Stratton, Robert E. Giddings and Mrs. Jennie Crawn took part in the Edward James Doran V. F. W. Post 8962 and its Auxiliary Memorial services at the VFW Hall at Germfask.

In Service

Radioman Third Class Joseph E. Frappier, USN, son of T. E. Frappier of 521 1st Ave. S., Escanaba, is scheduled to arrive in Alameda, Calif., May 29, aboard the attack aircraft carrier USS Hancock, following a seven-month cruise with the Seventh Fleet in the Western Pacific that included three months of combat operations. The Hancock participated in the majority of the air strikes conducted against North Viet Nam and communist Viet Cong guerrillas in South Viet Nam.

In eight major strikes and numerous minor operations, Hancock aircraft struck communist billeting areas, harassed ground traffic, and knocked out anti-aircraft batteries, radar installations and many bridges vital to communist supply movements.

Schaffer

Returns to England

Mrs. Florence Young left Saturday by jet for her home in Newport, England, after a month's vacation with her son-in-law and daughter, Mr. and Mrs. Roy Seymour. Mrs. Seymour accompanied her mother as far as Detroit.

Touring in Sweden

Mr. and Mrs. Ragnar Ogren and daughter, Carol, left Saturday from Chicago by jet for Sweden, Mr. Ogren's native land. They will spend six weeks touring the country.

Roy Taylor returned to Milwaukee Monday after a Memorial weekend visit with his parents, the Eli Taylors.

Holiday guests at the Eugene Derocher home were Mr. and Mrs. Francis Brown and family of Neenah, Mr. and Mrs. Harvey Hohn and daughter Wendy, Evelyn Derocher and guests Milwaukee.

Mr. and Mrs. Art Shaeffer of Milwaukee spent the holiday weekend with her parents, the Joseph LaFleurs.

FOOD SAVINGS on EVERY SHELF

WIN A SUMMER FULL OF FUN! in Stokely's Coloring Game
71 BIG PRIZES
FIRST PRIZE: A Sony Portable TV, a Barbecue Grill, a Portable Refrigerator, a Picnic Basket with Dinnerware and Utensils
5 SECOND PRIZES: Hawkeye Instamatic Camera by Kodak
5 THIRD PRIZES: Thermos Insulated Picnic Chest
10 FOURTH PRIZES: Zebco Rod & Reel
50 FIFTH PRIZES: Thermos Picnic Jug with Faucet
Get Entry Blanks and Details in Store!

NORTHLAND FOOD STORES

STOKELY'S FINEST Catsup . . 4 1 pt. 4 oz. Bottles $1
STOKELY'S FINEST Alaska Peas 5 2 lb. Cans $1
STOKELY'S CUT Green Beans 5 15½ oz. $1

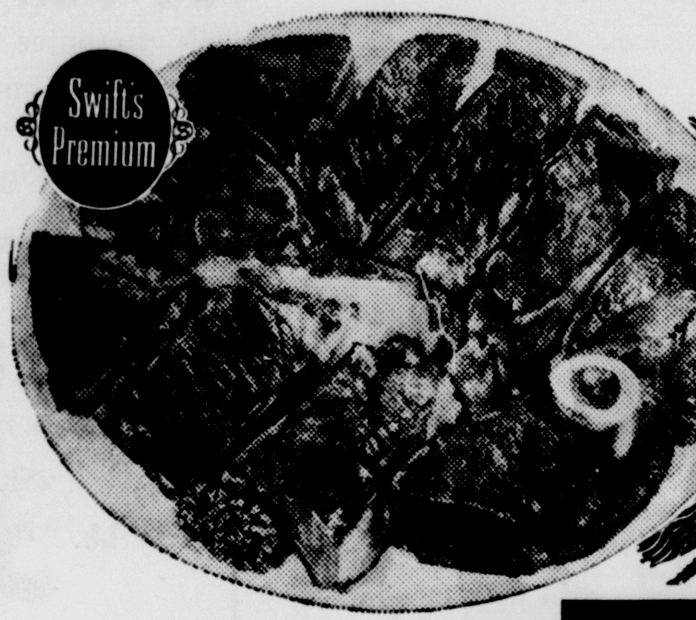

SWIFT'S PREMIUM Round Steak Lb. 79c

SWIFT'S COUNTRY STYLE SPARE RIBS . . 49c lb.
SWIFT'S PREMIUM YOUNG BEEF LIVER . . 49c lb.
SWIFT'S WORTHMORE SLICED BACON 49c lb.
SWIFT'S PREMIUM DAISIES Sugar Cured 69c lb.

Stokely's PEACHES Halves or Slices 5 1 qt. 14 oz. Cans $1.00

Pictsweet Frozen LEMONADE 5 12 oz. Cans 99c

Chef BOY-AR-DEE Frozen Pizza
CHEESE PIZZA, 12 oz. 49c
SAUSAGE PIZZA, 13½ oz. 59c

Gorton's Frozen SHRIMP TIDBITS 2 lb. pkg. $1.09

New! KEN-L-RATION in the handy 6 CAN PACK 99c

STOKELY'S FINEST PING Pineapple-Grapefruit . . . . 3 1 qt. 14 oz. cans 89c
STOKELY'S FINEST PONG Pineapple-Orange . . . . 3 1 qt. 14 oz. cans $1
STOKELY'S FINEST PINEAPPLE JUICE . . . . 3 1 qt. 14 oz. cans $1
STOKELY'S FINEST FRUIT COCKTAIL . . . . 1 lb 13 oz. can 35c
STOKELY'S FINEST SLICED PEACHES . . . . . . 2 1 lb 13 oz. cans 59c
STOKELY'S FINEST BARTLETT PEARS . . . . 3 1 lb cans 79c
STOKELY'S FINEST BARTLETT PEARS . . . . . 2 1 lb 13 oz. cans 79c
STOKELY'S FINEST GREEN BEANS Small, Whole . . . . 4 15½ oz. cans $1
STOKELY'S FINEST CREAM CORN . . . . 2 1 lb 1 oz. cans 35c
STOKELY'S FINEST WHOLE CORN . . . . 2 1 lb 1 oz. cans 37c
STOKELY'S FINEST TOMATO JUICE . . . . 6 15 oz. cans 89c
OUR OWN CINNAMON DANISH DAINTIES ½ doz. 39c

Stokely's Tomato Juice 3 1 lb cans 89c

SHEDD'S Peanut Butter . . 1 lb 8 oz. jar 65c
MIRACLE WHIP Salad Dressing . . . . qt. 53c
LINDSEY JUMBO Ripe Olives . . . . 9 oz. can 29c
MAXWELL HOUSE Instant Coffee . . . . . . 6 oz. jar 97c
WAXTEX Sandwich Bag . . . . 150 ct. pkg. 33c
NORTHERN Facial Tissues . . . . 150 ct. pkg. 19c
NORTHERN Paper Napkins . 2 80 ct. pkg. 25c
Water Maid Rice . . 2 lb pkg. 33c
INSTANT Fels Naptha . . . . . . 3 lb 3½ oz. 79c
Fels Naptha Soap . . 3 bars 29c
Liquid Fels . . . . 1 pt. 6 oz. 60c
LIQUID Trend Detergent . 1 pt. 6 oz. 49c

Crisp, Red Winesap Apples 3 Lbs. 43c

Crisp, Sweet, Finger Carrots 2 1 lb pkgs. 25c
California Size "B" Potatoes 10 lb bag 89c

Shop These Local NORTHLAND Food Stores
KOBASIC CASH MARKET 430 S. 13TH ST., ESCANABA
LEWIS MARKET 320 STEPHENSON AVE., ESCANABA
HUB'S GROCERY 2008 LUDINGTON ST., ESCANABA
JOHN'S NORTHLAND STORE 229 STEPHENSON AVE. — ESCANABA
SOUTH SIDE SUPER MARKET 1408 8TH AVE. S., ESCANABA
"FREE DELIVERY . . . . . AS CLOSE AS YOUR TELEPHONE!"
RAY'S GROCERY 531 STEPHENSON AVE., ESCANABA
KOSTER BROS. MARKET 807 STEPHENSON AVE., ESCANABA
PETE'S GROCERY 507 S. 17TH ST., ESCANABA
CLIFF'S CASH MARKET 330 S. 15TH ST., ESCANABA
Gladstone And Bark River
STAR GROCERY 814 DELTA, AVE., GLADSTONE
ADAMS GROCERY BARK RIVER, MICH.
GUOIN'S GENERAL STORE WILSON, MICH.

Timber Trends Favor U.P. For Wood Industries

The Upper Peninsula is in a favorable condition for the development and expansion of the timber industry, says Supervisor Sherwood C. Trotter of the Hiawatha National Forest.

A U. S. Department of Agriculture report "Timber Trends in the United States," describes conditions particularly significant to the Upper Peninsula. Involved are points dealing with the future demands for forest products and the ability to meet these demands with the available supply. Trotter emphasized that four of these points are particularly important in the U. P.

1. Demands for timber products are projected to increase about 80 per cent by the year 2000," says the report.

This is an increase of a little more than 2 per cent per year over current production. "This figure is less than we would normally expect in the U. P.," says Trotter. "Actually it is less than has been experienced here in recent years for most products. Take pulpwood. Comparing four year production figures (1959 to 1963) the U. P. experienced an average increase of about 5 per cent year. In the last 10 years, the Hiawatha National Forest has experienced an 80 per cent increase in the average amount of timber cut under approved land management practices. There are ups and downs in timber production that can be caused by many factors, but the trend in the U. P. is definitely up and above what "Timber Trends" predicts for the National average in the future.

2. "Prospective timber growth and inventories appear sufficient to meet projected demands for most products over the next 20 to 30 years, but not in the later years of this century," says the report.

Trotter comments: "Those land owners who have at one time or another been skeptical about the future of forestry operations can take consolation in this point. There is potential for considerable expansion within the 15 counties of the U. P. Figures show that production could be increased about 30 per cent on sawtimber and 100 per cent on pulpwood.

"This should be encouragement to land owners to treat their land wisely. Accepted land management practices should be followed to put forest land in the best possible condition to produce the maximum amount of high quality products."

3. "The timber supply outlook is generally favorable for the pulp and paper industry," says the report.

"There are over 20 different species of trees native to the Upper Peninsula that grow to pulp size," says Trotter. "All but a very few of these species are processed into pulp. There are periodic fluctuations in what is marketable due to the technological developments in pulping methods. What is really needed is a pulping process that will use all species of woods in combination.

"When this happens, the diversity of species could be a great asset in the development of local industry. An important point here is that not only is the potential here for the expansion of the pulp and paper industry, but it is here for the expansion of the lumber industry. We have already seen some of this in recent years. We feel confident we will see more of it in the future.

"Development and expansion in specialty products such as posts and poles is possible with the existing resource. Thinnings from plantations will provide large volumes for commercial enterprise operations. The Hiawatha National Forest has over 100,000 acres of plantation and is now thinning about 2000 acres per year. This acreage will increase and the thinnings will be repeated every 10 years.

4. "Intensive forest management and utilization are needed to meet the demands by the year 2000.'"

"The Upper Peninsula currently finds itself in a period where the resource is in excess of the demand for most products," says Trotter. 'This fact does not mean that the land owner or the land manager can relax his standards of management. The harvesting of timber contrary to standards developed and proven by research is just as wrong in time of plenty as it will be in time of want.

"This also means that cultural operations such as tree planting, pruning, crop tree thinning and other recognized timber stand improvement measures that will improve timber quality and increase timber quantity should be encouraged wherever possible. The Hiawatha National Forest has treated over 45,000 acres in these measures in the past five years.

"This is equivalent to treating 1 per cent of national forest ownership each year and investing an average of about $1 per acre in the land. If all commercial forest land in the U. P. were to receive a similar investment between now and the year 2000 the area would be a tremendously attractive one for many kinds of local industry.

The state and industrial forest organizations have been active in high quality timber improvement work for many years. Each year many individual private land owners spend time and money improving their land. This is like the first sign of spring — a good sign. More of it is needed by all of us."

A supply of the "Timber Trends" report is available at the Forest Service office in Escanaba.

Mother Of 11 Gets Diploma

By ED MARKAITY
ASSOCIATED PRESS WIRTER

GLENN LAKE (AP) — "I don't think anything is going to stop her," said Principal Harold Sweeny of Glen Lake High School as he contemplated passing out a diploma tonight to Vivian Finch.

Vivian Finch is an extraordinary high school graduate. She is 42, a widowed mother of 11, and her 17-year-old son, David, will be getting his diploma along with her.

After Mrs. Finch's house-painter-husband, Eugene, died a year ago she took a job as a nurse's aide at Munson Hospital in nearby Traverse City, working from 11 p.m. to 7 a.m.

What about home? She explains:

"I run my odd jobs when I get home (in the morning) and catch my sleep as catch can. It's been a tough row to hoe, but I can't say its been too hectic. The children have pretty well taken over their care."

Why did she choose this particular row to hoe?

"I couldn't do anything for the family with the education I had and I made up my mind I wasn't going to rot in the gutter."

She's going right on hoeing an education row, too, because she plans to enter Northwestern College next fall, charting her courses toward becoming a medical assistant. And already she's taking typing lessons two nights a week before going to work.

Mrs. Finch dropped out of Lansing Eastern High School in 1940 to be married. She was only one unit shy of graduation, so when she started at Glen Lake she took a course in U.S. history, with Sweeny allowing her to study at home and come to school for periodic tests.

"And," says he, "she passed with a grade of A."

Incidentally, David has attended only mornings in his senior year, working afternoons as a school janitor. He had built up credits earlier by carrying heavy scholastic loads, and the family could use his monetary contributions.

David is the oldest of the seven children remaining at home, all of them boys, except for a two-year-old daughter. Away are a married daughter, a married stepdaughter, a son who contemplates marriage and a 14-year-old son who lives with his married sister.

Mrs. Finch has plans for more than just continuing her education.

She's "trying to talk David into take a drafting course, but a lot depends on how much money he can put up this summer." She also hopes to become a home-owner and has "just about decided on some property where we'll build in the Glen Lake area.

Gorillas Like To Watch TV At Bronx Zoo

NEW YORK (AP) — Gorillas at the Bronx Zoo enjoy watching kiddy cartoons on television.

What's more, the zoo TV ratings show that the gorillas prefer action-type shows.

The TV viewers are Pili-Pili, a 6-year-old male mountain gorilla; Sumaili, a female mountain gorilla of 17; Mambo, a 15-year-old lowland male gorilla; and Oka, a 15-year-old female lowlander. All come from the Congo area.

The zoo installed a 16-inch television set outside their cages last winter to alleviate boredom while they are inside. The gorillas, their nerves on edge, had taken to bickering among themselves. They would pace their cages, yawn and stretch. The experiment was somewhat of a success.

Joseph A. Davis Jr., the zoo's curator of mammals, said: "We found that our gorillas do pay attention to it (TV), and it seems to alleviate the conditions of boredom somewhat."

Germfask

Mrs. Jennie Young and her sister, Mrs. Clytee Spencer, were hostesses at the East End Craft Club planned smorgasbord held at the home of Mrs. Young for club members and their families, as a windup of the year. Attending were Mr. and Mrs. Thurman Skarritt, Mr. John Lustila, Mrs. Velone Hall and son David, Mrs. Clytee Spencer, Mrs. Jennie Young and son, Harry Lee, Mrs. Jennie Crawn, Mr. and Mrs. Ling Burns, Mr. and Mrs. Redverse Thibadeau, Mr. and Mrs. William Caffey, Mr. and Mrs. William Anderson and daughter Mrs. Coleen Morrison, Mrs. Nellie Gagnon, also Mrs. C. Manzeke of Green Bay.

Mrs. Howard Snyder was hostess to the Womens Department members of Reorganized Church of Jesus Christ of Latter Day Saints Church.

Sam Burns attended a youth training meeting of the RLDS Church at Park of Pines.

Mrs. John Lustila and daughter, Vicki, attended the Mother-Daughter banquet of Job's Daughters at Manistique.

Mr. and Mrs. Ronald Morton and family of Manistique visited at the home of Mr. and Mrs. George Swisher.

Mr. and Mrs. Clifford Burns and nephews Bruce and Robert Gordon of Rockwood were visitors at the home of their aunt and uncle, Mr. and Mrs. Leo Lawrence.

Mr. and Mrs. Charles Niles and family of Pontiac and Mr. and Mrs. Gerald Lytle and family of Ann Arbor visited here over the weekend at the home of Mrs. Bessie LeLaurier.

Emmett Crawn, Metamora, spent the weekend at home.

Edward James Doran VFW Post 8962 held Memorial service at the VFW Hall, because of the bad weather Sunday.

Tyrus Washell, returned to Milan after a visit at the home of his mother, Mrs. Glen Losey Jr.

Mr. and Mrs. Ira Wilson of Swartz Creek spent the weekend at the home of their daughter, Mrs. Ted Skarritt.

Mr. and Mrs. Clyde Latsch of St. Charles visited with relatives here over the weekend. Mr. Latsch'e mother, Mrs. Josie Latsch, returned with them for a short visit.

Mr. and Mrs. Cecil Cornell and family, Newberry, visited relatives here.

Mr. and Mrs. Floyd Logsinger and Mr. and Mrs. Ray Fitzpatrick of West Branch and Mr. and Mrs. Kenneth Bryant and sons of Mount Pleasant were visitors at the home of Mr. and Mrs. Lloyd Fitzpatrick.

Garden Peninsula

Mr. and Mrs. Ernest Bernard and their daughters, Carol and Bonnie, of Escanaba and Mrs. Vera Bernard of Garden attended the graduation of Darlene Bernard, the daughter of Mr. and Mrs. Clara Bernard, at Clarion, Pa. Returning home, they visited Niagara Falls, Canada, Detroit and Flint.

McMillan

School News

Columbus Township School eighth graders left Saturday morning for Mackinac Island on their class trip. They returned home Sunday evening.

Students from McMillan in the graduating class of Newberry High School are Frank Miller, Janet Munger, Judy Maddox, Arthur Williams, Don Wiertella, Danny Barney, Emerson Smith, David Wheeler, Fred Leech and Judy Sampsell. The commencement exercises will be held Friday evening, June 4, at Newberry High School Auditorium.

On Leave

Pfc. Elwood Priess arrived from Fort MacArthur, San Pedro, Calif., to spend a 30 day leave visiting his parents, Mr and Mrs. William C. Priess and brothers, William and Gary. When his leave is over he will report to New Jersey and from there will depart for Germany on an 18 month overseas tour of duty.

Contest Winner

Mrs. Frank Kirby has received word that her sister Mrs. Grant Landon of Detroit won an electric sewing machine at a recent contest. Mrs. Landon is the former Leone Priess of McMillan.

Hospital

Frank Locke was admitted to the Tahquamenon General Hospital in Newberry.

WIN A SUMMER FULL OF FUN

in the big Stokely Coloring Game

71 big prizes for Upper Michigan Area!

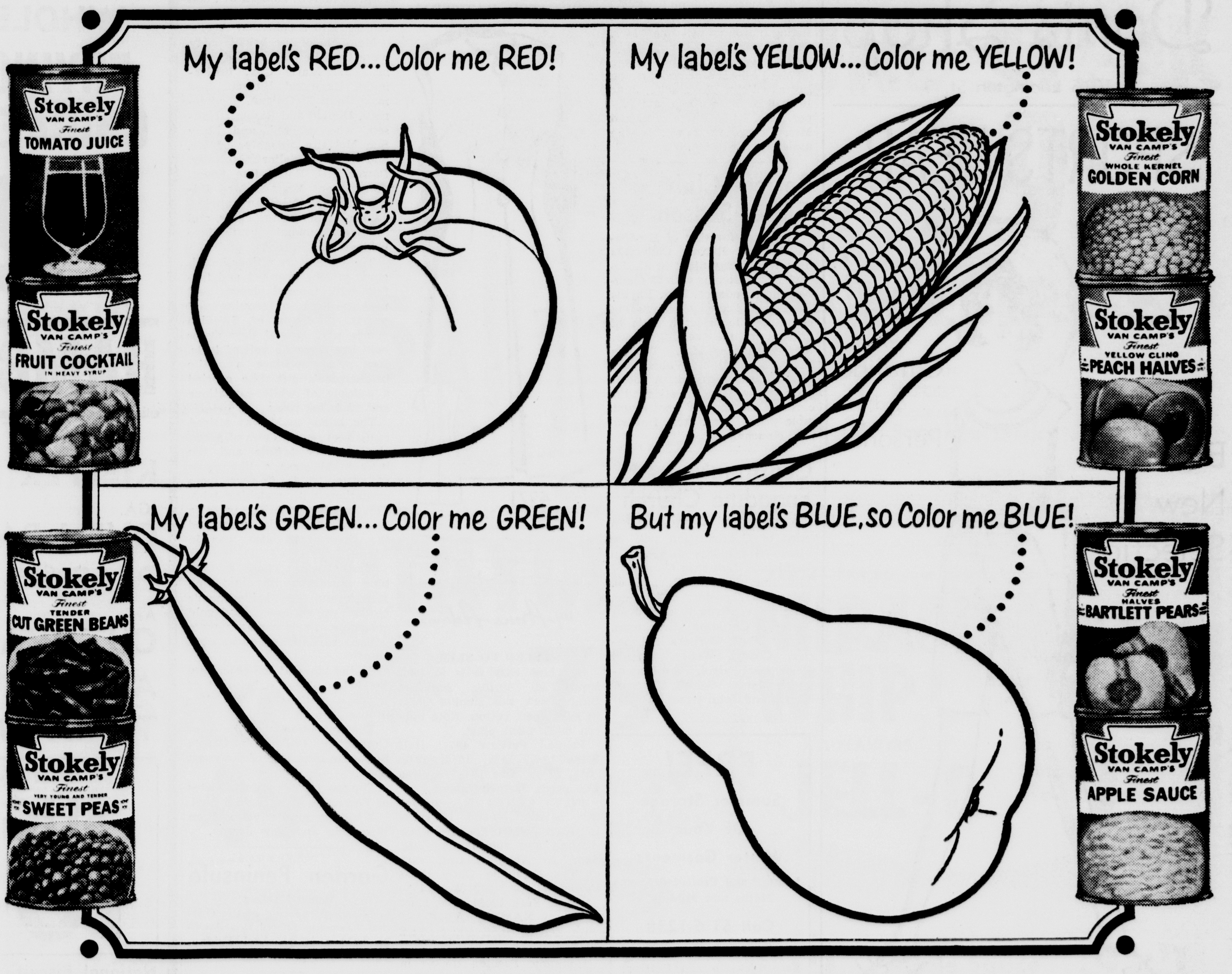

Stokely picks fresh fruits and fresh vegetables at the peak of color, so you enjoy peak flavor! They're packed in bright new color-guide labels for your shopping convenience. To help you in the coloring game, be sure to see the Stokely color-guide labels when you shop.

HERE ARE THE BIG FUN IN THE SUN PRIZES!

FIRST PRIZE:

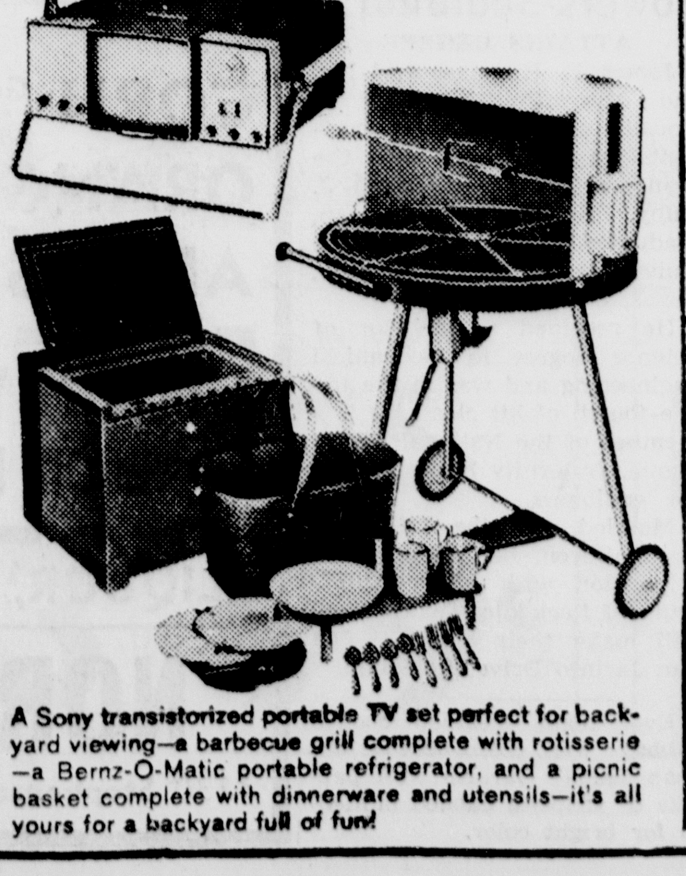

A Sony transistorized portable TV set perfect for backyard viewing—a barbecue grill complete with rotisserie—a Bernz-O-Matic portable refrigerator, and a picnic basket complete with dinnerware and utensils—it's all yours for a backyard full of fun!

5 SECOND PRIZES:

Hawkeye Instamatic Camera by Kodak . . . a new easy load, easy to use Kodak!

5 THIRD PRIZES:

Thermos Insulated Picnic Chest... keeps your food hot or cold.

10 FOURTH PRIZES:

Zebco Rod & Reel... perfect companion for a summer's day.

50 FIFTH PRIZES:

Thermos Picnic Jug with Faucet . . . keeps liquids hot or cold.

COLORING HINTS: Golden yellow labels for yellow fruits and vegetables such as corn. Green labels for green vegetables such as green beans. Red labels for red products such as tomatoes. Contrasting blue labels for off-white products such as pears.

HERE'S ALL YOU DO TO ENTER:

1. Color the products above, using crayons, colored pencils or paints, and send this entry with your name and address to the address indicated on the entry coupon below.

2. Entries must be postmarked by July 1, 1965 and received by July 8, 1965. Enter as often as you like. Mail each entry separately. Additional entry forms available at your grocer's.

3. Winners will be selected in random drawings by the D. L. Blair Corporation, an independent judging organization whose decisions are final. Only one prize to a family. Products must be colored the color family indicated, however, it is not necessary to match the colors with those on the Stokely labels.

4. Sweepstakes open to residents of market areas where made available by retail grocers, except employees and their families of Stokely-Van Camp, Inc. and their advertising agencies. Offer subject to all governmental regulations.

To: Stokely Coloring Sweepstakes
Box 553, Dept. 26, New York, N. Y. 10046
Here is my entry for the Stokely Coloring Game:
My Name is ______
My Address is ______
City ______ State ______ Zip Code ______
My favorite food store is ______

MRS. EDGAR LARCHE, left, and Mrs. Richard Ducheny, chairman, are performing their duties as members of the publicity committee for the Spring dinner dance which is being sponsored June 12 at the Terrace Supper Club by Escanaba Welcome Wagon Newcomers Club. Mrs. Richard Rinehart also is serving as a member of this group. (Daily Press Photo)

Women's Activities

Dessert Bridge Party June 14 At Highland

Women of Highland Golf Club are busy with plans for a dessert bridge which will be held at the club house Monday evening, June 14, beginning at 7:30. The attractive party is open to the public.

Mrs. Joseph Cota and Mrs. Walter Wickert are co-chairmen of arrangements.

They will be assisted by Mrs. C. Andy Anderson, Mrs. George Anderson, Mrs. Marion Desilets, Mrs. B. W. Hall, Mrs. Hazen Hengesh, Mrs. John Lasnoski, Mrs. Alfred D. LaBranche, Mrs. John Peltin and Mrs. Bertel Stade.

Reservations will be accepted through June 11 and may be made with Mrs. Hall, ST 6-1996, Mrs. Desilets, ST 6-4452 or by calling the club house.

Presbyterian Circle Meetings Are Announced

The schedule of circle meetings of First United Presbyterian Church for the month has been announced.

Circle 1 will meet at the church Tuesday, June 8 at 1 p. m., for a potluck picnic.

Circle 2 is meeting at the home of Mrs. Dalip Rehnquist on M 35, Ford River, at 2 p. m., on Tuesday, June 8. Mrs. D. J. Duranceau will be the assisting hostess.

Circle 3 will meet at the cottage of Mrs. Merritt Kasson on Portage Point at 1 p. m., Tuesday, June 8. Assisting hostess will be Mrs. Lloyd Pfrang.

Circle 4 and Circle 5 will meet jointly at the cottage of Mrs. Peter Zimmer, 11 miles out on M 35 Wednesday, June 9, at 6:30 p. m., for a potluck supper. Assisting hostess will be Mrs. George Eastin.

Circle 6 meets at the cottage of Mrs. M. H. Garrard Jr., on Portage Point Wednesday, June 16 at 6 p. m., for a picnic supper. Mrs. L. K. Baillargeon and Mrs. George Coan will be the assisting hostesses.

Retreat Club Closes Season

The final meeting of Escanaba Deanery Retreat Club was held Wednesday night in St. Joseph's Club Rooms with 55 members in attendance. Mrs. Phyllis Bowden appointed a nominating committee to select a slate of officers for the coming year. Members are Mrs. Thomas Kroll, Mrs. Albert Valind and Mrs. Charles Toushak. A social hour followed the meeting with cards of the players' choice and table prizes. Mrs. John Dubord was chairman.

Confirmation At Engadine Church

ENGADINE — The solemn rites of Confirmation will be observed Sunday, June 6, in Bethleham Lutheran Church of Engadine, with the Rev. M. O. Hilgendorf, pastor, officiating.

Being confirmed are: Joan Marcus, Christine Brockman, Nancy Flatt, Barbara Schroeder, Cheryl Weber, Donald Price, Carl Feigel, John Matchinski, James Schutt, Thomas Elsner and John Greenwald.

Personals

Mr. and Mrs. Gene Seguin and son, Kelly, of Hyattsville, Md., are vacationing at the home of Mr. Seguin's parents, Mr. and Mrs. Oscar Seguin, Bay View Location.

Gerald Messier has returned to Elkhart, Ind., after visiting over the holiday weekend with his parents, Mr. and Mrs. Arthur Messier Sr., 1133 Washington Ave. While here he attended the graduation of his sister, Judith Anne, from St. Thomas School, and of his nieces, Mary Kay Messier and Marsha Fraddo, from Holy Name High School.

PRINTED PATTERN

4971
SIZES 12½–22½

by Anne Adams

STYLED TO SLIM

See how easy it is to look smart all spring, summer! Simply sew this slender dress in silk, linen, cotton. Note button trim, front pleat.

Printed Pattern 4971: Half Sizes 12½, 14½, 16½, 18½, 20½, 22½. Size 16½ requires 2⅝ yards 39-inch fabric.

FIFTY CENTS IN coins for this pattern — add 15 cents for each pattern for first-class mailing and special handling. Send to Anne Adams, care of The Escanaba Daily Press Pattern Dept., 243 West 17th St. New York 10011, N.Y. Print plainly NAME, ADDRESS with ZONE, SIZE and STYLE NUMBER.

Complete Fashion Report in our new Spring-Summer Pattern Catalog plus coupon for One FREE Pattern! Everything you need for the life you lead —350 design ideas! Send 50c now.

Mrs. Francis Hansen Jr.

Miss Gardner Is Married To Francis Hansen

Father Arnold Thompson officiated at the double ring ceremony May 15 at 10 a.m. at St. Thomas the Apostle Church for Lorraine Edith Gardner daughter of Mr. and Mrs. Lawrence Gardner, Gladstone Rte. 1, and Francis Merrill Hansen Jr., son of Mr. and Mrs. Francis Hansen Sr., 218 Stephenson Ave.

Members of the bridal party were Carl Lewis, maid of honor, Mrs. Marie Cox, bridesmaid, Raymond Hansen, best man, John McGuigan, groomsman, Donald and Richard Hansen, who ushered, and Mary Sue McNally, daughter of Mr. and Mrs. Walter McNally, flower girl, Robin Rae Seger, daughter of Mr. and Mrs. Edwin Seger, Miniature bride, James Hansen, ring bearer, and Michael Smokovich, miniature bridegroom.

The bride wore a floor length gown of lace over net and taffeta with tapered sleeves and neckline trim of sequins and pearls. A crown of Swedish pearls with crystal dew drops held her fingertip veil of tulle. Her pearl necklace was the bridegroom's gift. She carried a cascade of white carnations and pink tea roses.

The honor maid was attired in a street length dress of green chiffon over taffeta and the bridesmaid wore a like dress of aqua. Their flowers were carnations with matching trim. The miniature bride wore a replica of the bridal gown and the flower girl also was in white.

Mrs. Gardner chose a navy blue sheath with matching jacket and the bridegroom's mother wore a brown and gold ensemble. Their corsages were white carnations and pink roses.

At the close of the ceremony the bride placed a bouquet of white carnations on the altar of the Blessed Virgin.

The reception was held at Carpenters Hall with Carole Summers in charge of the guest book.

The newlyweds are graduates of Escanaba Area High School.

Wedding guests were from Wisconsin and New Jersey.

Garden Peninsula

Board Meeting

A special meeting of the Garden Township School Board will be held at the school Friday, June 4, at 8 p. m.

Jane Ralph and Carl Mattson of Detroit spent the weekend in Garden visiting with relatives.

Mr. and Mrs. Van Deloria of Dearborn visited for several days at the Grover Spaulding home.

Mr. and Mrs. Paul Gauthier returned to West Dearborn after spending the weekend with his parents Mr. and Mrs. Charles Gauthier.

Powers-Spalding

ATTAINS DEGREE

James P. Hupy, son of Mr. and Mrs. Phillip Hupy of Houston, Texas, former residents of Spalding, and the grandson of the late Fred J. Hupy, Spalding lumberman, graduated from Texas A.&M. University at College Station, Texas, on May 22.

He received a Bachelor of Science degree in mechanical engineering and was in the top one-fourth of his class. He is a member of the National Pi tau Sigma, fraternity honor society for engineers.

Married and the father of two children, he has accepted a position with Alcoa Aluminum of Rockdale, Texas. They will make their home at 506 San Jacinto Drive, Rockdale.

Ever team creamed cooked cabbage with green peas or cut snap beans? Garnish with paprika or strips of canned pimiento for bright color.

First Methodist Is Honoring Its Graduates

Members of the class of 1965 of First Methodist Church will be honored at the Sunday morning service, June 6 at 9:30.

A social hour, sponsored by the Women's Society of Christian Service will follow the worship service.

Seniors to be honored are Carl Raymond Anderson Jr., Philip Brown, Linda Peters, Wayne Peterson, Rodger Smith, Scott Virgo, Raymond Walker and Mary Moffit.

Members are asked to note the change in time of the service, the first of the summer schedule at First Methodist.

BOOST YOUR EGO

The truly chic girl will always be sure to own and wear pretty, matching lingerie even though no one sees it but herself. It's good for the ego to know you look pretty from the skin out.

Deep cleansing removes the facial topsoil, the excess oil and dirt that clog pores. Buddyboy may say, "Aw, come on!" but Sis takes her time for a special facial each morning. She uses a new medicated cleansing bar containing hexachlorophene.

Doris Shop
1016 Ludington St.

SPORTSWEAR

by Catalina and Personal

Big, New Selection!

Knit And Woven Tops
$3 and up

Choose sleeveless shells, sleeveless blouses, short sleeve tops and blouses. Wonderful, easy care knits and woven cottons. Sizes to 38. An exciting new collection.

Pants
$4 and up

Your choice of lengths in short pants for summer fun. Jamaicas, Bermudas, Capris, Knee Cappers, short shorts. Seersuckers, cords, poplins, cotton gabardines, and the new blends. Easy care, easy wear—all summer. Size to 18.

FREE!
Summer Storage
Of Your
Winter Garments
Insured and Protected From Moths and Mildew!
Call ST 6-1238
for
Free Pick-Up and Delivery
Nu Way Cleaners
106 N. 15th St. Escanaba

at VIAU'S SUPER MARKET
1519 Sheridan Road Phone ST 6-1950
Round Steak lb 69c
All Beef Ground Beef 2 lbs. 89c
Plankinton or Vollwerth Skinless Franks lb 49c
Viau's Home Made RING BOLOGNA 1 lb. 49c
Oscar Mayer LUNCHEON MEAT 12 oz. 39c
Jello Whip 'N Chill 3c Off 2 for 41c
Easy-On Spray Starch 9c Off 15 oz. 49c
Meteor Dog Food 12 1 lb cans $1.00
Spy APPLES 3 lbs. 49c

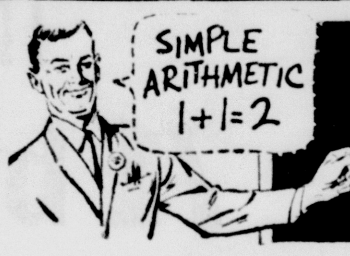

Our Quality adds up to Greater Food Values!

WHOLE FRYING CHICKEN Lb. 29c

Beef CHUCK ROAST Lb. 43c
Windsor Brand BACON 2 Lbs. 79c
HAMBURGER All Beef 2 Lbs. 79c

GROCERIES
KIEFFER PEARS 29 oz. 4 for $1.00
IGA OVEN BAKED BEANS 22 oz. 3 for $1.00
PEAS Green Giant 17 oz. 5 for $1.00
Argo CUT WAXED BEANS 16 oz. 8 for $1.00
APPLESAUCE Musselman's 25 oz. 4 for $1.00
TOMATOES Royal Guest 29 oz. 4 for $1.00

Great Western SUGAR 10 Lbs. $1
Banquet Frozen DINNERS 3 For $1

National Biscuit ASSORTED COOKIES 2 pkgs. 69c
Crosse & Blackwell ASSORTED RELISH 4 for $1.00

FREE "Toy Dump Truck" With The Purchase Of 3 Duncan Hines Layer Cake Mixes

PRODUCE
CORN Golden Florida 6 for 39c
ORANGES Sweet California 2 doz. 79c
APPLES Rome Beauty 3 lbs. 39c

REDEEM YOUR MAILER COUPONS AT NORM'S— GOOD FOR 200 ADDITIONAL FREE STAMPS!

"LIQUOR, BEER AND WINE TO TAKE OUT"

NORM'S IGA MARKET
1130 Stephenson Ave. Phone ST 6-2301

School Districts Can Boost Taxes

LANSING (AP)—Many school districts apparently will be able to push property taxes over the legal limit of 15 mills in certain areas this year, unless someone complains.

Rep. George Montgomery, D-Detroit, chairman of the House Taxation Committee, said Wednesday his committee has been assured by the State Tax Commission it will issue no blanket prohibition against a school district levying a uniform tax—even though a portion of the district is in a township, where the uniform rate would push taxation over the legal limit.

Many districts whose boundaries cross city lines into adjoining townships are caught between the limitation and the legal principle of uniform tax rates.

Montgomery said the committee expects to report out favorably a bill by Sen. Sander Levin, D-Berkley, which allows districts to impose a tax at the maximum level in the city, if the bulk of the district is within its boundaries — disregarding what this does to the $15 per $1,000 of state equalized valuation limit in the township.

The Tax Commission told the committee Wednesday it will act only on specific complaints it receives in the 14 days allowed for that purpose following the June 7 deadline for county allocation board meetings.

"Oakland County representatives have said that lack of ability to tax at the top rate would cost school districts in that county $1 million next year," Montgomery said.

The bill, Montgomery added, is based on reference in the state constitution to permit separate tax limitations for counties, townships and school districts.

Here is the way the uniform district taxation works:

The County Allocation Board meets annually and decides how much of the 15 mills goes to the county, the township and the school district.

A school district which is mostly in a city but extends into a township would tax the entire district at the maximum level allowed by the board.

Residents of that part of the school district which extends into the township would pay higher taxes, since they also are taxed by the township while city residents are not.

Differing rates were approved by a 1933 statute, but since has been struck down by the State Supreme Court.

Bark River

Leave for Tour

Mr. and Mrs. Ragnar Ogren and daughter, Carol, of Rte. 2, Bark River, left Saturday morning for Chicago where they enplaned for New York City and Stockholm, Sweden, via Swedish American Airline jet. In Sweden they will visit with Mr. Ogren's four brothers and a sister and other relatives before going to Norway and Denmark. They arrived in Stockholm Sunday and will be in Europe for two months.

Communion Breakfast

St. Anne's Circle of St. George Rosary Society served breakfast Sunday after the 8 a. m. Mass to members of the 4th Degree Knights of Columbus, who received Corporate Communion at St. George Church. Mrs. Lawrence Knauf was chairman of arrangements and was assisted by Mesdames Stephen Brayak, Anthony Clark, Martin Kwarciany, Leonard Niquette, William Fodor and Gerald VanEnkevort.

Bake Sale

Luther League of Bark River Salem Church will sponsor a bake sale Saturday, June 5, at Adams Grocery beginning at 11 a. m. Linda Palmgren and Judy Hanson are in charge.

Mr. and Mrs. Louis Kleiman and Mr. and Mrs. William LaVigne toured through southern Wisconsin during the weekend, visiting points of interest in Madison and the Shrine at Rudolph.

Mr. and Mrs. Harold DeLoughary are in Monroe, Wis., this week. Their son, Terry, will have surgery at the Wisconsin University Hospital in Madison.

Perkins

Mr. and Mrs. Joe Mattillo and Mrs. Keith Carlson of Wyandotte visited over the weekend with Peter Jodocy who is a patient in St. Francis Hospital and with Giles Jodocy and Mrs. Bertha Carlson.

Mr. and Mrs. Joseph DeCramer spent the weekend here and attended the William Collins funeral Saturday. The DeCramers live in Chicago.

Mr. and Mrs. Ray Louis and family of Menominee visited Monday with Mr. and Mrs. Donald Depuydt.

Mrs. Alba Klien and Laurie of Iron Mountain spent the weekend with friends here.

Bob Polk and Richard LaChance left Tuesday for Pontiac where they will seek employment for the summer months.

Mr. and Mrs. Henry Lancour of Forsyth and their daughter, Mrs. Leonard Blandeau and children, Larry, Danny, Julie and Laurie Lansing, visited Mr. and Mrs. Fred Krouth and Mr. and Mrs. William Trudell .

Mr. and Mrs. Dona LeClaire of Flint returned home Tuesday after visiting Mr. and Mrs. Ray LeClaire and other relatives.

Marilyn Gibbs, student at Mundelein College, Mundelein, Ill., spent the Memorial Day weekend with her parents, Mr. and Mrs. H. C. Gibbs.

Mr. and Mrs. James Vallier and sons of Negaunee visited Mr. and Mrs. Clayton Norden during the weekend.

Mr. and Mrs. Charles Inch of Pontiac returned home Monday after spending several days with Mr. and Mrs. Donald Smith. Mrs. Inch and Mrs. Smith are sisters.

Isabella

Bethany Church School

Sunday School classes will be resumed June 6 at Bethany Lutheran Church. All children are welcome to attend. Teachers are Mrs. Harvey Sundin, Mrs. Emily Larson, Mrs. Elmer Lake and Mrs. Helmer Nelson, superintendent.

Fred and Herman Landis of Chicago visited their sisters, Rose Nepper and Emma Verschure.

Mrs. Rose Nepper left for a two week visit at the home of her son and daughter-in-law, the Norman Morrisons, at Bellville, Mich.

Mr. and Mrs. Wililam LaBumbard of Racine visited at the Esther Bonifas and Isadore Bonifas homes.

Mrs. Ella Hall of Milwaukee has moved into her trailer home after spending the winter months with her daughter, Mrs. Eldridge LeVigne.

Mr. and Mrs. Ralph Morrison and family of Sault Ste. Marie spent the weekend at their home here.

Paul Hintz of Sheboygan is visiting his sister-in-law, Mrs. Esther Bonifas.

Mr. and Mrs. David Nedeau and daughter, Deanne, of Milwaukee were weekend guests at the Ed Olson and William Nedeau homes.

Mrs. Guy Scarpelli and daughter, Christine, Chicago, visited friends over Memorial Day.

Mr. and Mrs. Floyd Fletcher of Wind Lake, Wis., visited their grandmother, Mrs. Ella Hall, during the weekend.

Mr. and Mrs. Frank Bertetto of Wakefield spent the weekend with the Burton Petersons.

Mr. and Mrs. Herbert Smith of San Diego, Calif., were weekend guests of Mr. and Mrs. Harvey Sundin.

Miss Dorothy LeGault and her guest, Bruce Wagner of Chicago, spent the weekend with her parents, the Henry LeGaults.

Mr. and Mrs. Ross Guertin and Kevin and Lorna have moved to Detroit for the summer.

Mrs. Stella Surgau and her brother, Steward Sweet of Lake Linden are guests of Mrs. Esther Bonifas.

Mr. and Mrs. William Batson and daughter, Roberta, Sault Ste. Marie, spent the weekend with the Albert Watchorns, their uncle and aunt.

Ruth Ann Morrison of Sault Ste. Marie was a guest of Miss Esther Nelson.

Helmer Nelson returned to Anderson, Ind., after spending the weekend with his family.

Guests at the Vernon Peterson home were Mr. and Mrs. Vital Hebert of Anderson, Ind.

Mr. and Mrs. Barney Turan, Anderson, Ind., spent the weekend at their Isabella home.

Relatives have been advised that Mrs. Emil Erickson of Rogers City is hospitalized for treatment for injuries received in a fall at her home.

Chancellor Gets Columbia Degree

NEW YORK (AP) — Wearing the traditional light-blue robe of Columbia University, West German Chancellor Ludwig Erhard received his first honorary degree in the United States.

At the Columbia commencement ceremonies Tuesday, the 68-year-old chancellor was hailed by university President Dr. Grayson Kirk as "a passionate defender of individual human freedom."

L'Anse Trooper Given Citation

EAST LANSING (AP)—Trooper Wesley LaFayette of the L'Anse Post has received a State Police award for bravery.

LaFayette rescued a 63-year-old fisherman from Keweenaw Bay last January. Despite breaking through the ice four times, LaFayette kept inching a 12-foot ladder outward until he reached the fisherman.

THIS IS THE outside cover of a blue, 11-cent Aerogramme carrying the portrait of the late President John F. Kennedy. The new stamp went on sale in Boston Saturday, Kennedy's birthday anniversary, and later in other post offices of the country. (AP Wirephoto)

McMillan

Mr. and Mrs. Floyd Bryers of Escanaba and Mr. and Mrs. Jack Norton and family of Newberry were callers Memorial Day.

Norbert Mainville and friends of Pontiac spent the weekend visiting his mother, Mrs. Erma Mainville. Mr. and Mrs. Gene Mainville and Candy of Newberry also visited on Memorial Day.

Laurel Painter of Lansing spent the weekend with his parents, Mr. and Mrs. Laurel Painter, and grandparents, Mr. and Mrs. Junior Painter.

Mr. and Mrs. Rudy Bittinger of Allen Park spent the weekend in town visiting with friends.

Mr. and Mrs. Murvle Payton and family of Newberry visited her parents, Mr. and Mrs. John Hanger Memorial Day.

Mr. and Mrs. John McLaren and boys and Mrs. Earl Lutenbacker spent Sunday at Deer Park visiting Mr. and Mrs. Kenneth Johnson.

Mrs. Audrey Sanborn and family spent Sunday visiting her parents, Mr. and Mrs. Willard Harkness in Lakefield, also her sister, Mrs. Kerry Burns, Germfask.

Mrs. David Bryers and children of Sault Ste. Marie spent the weekend visiting Mr. and Mrs. Clyde Harkness.

Mr. and Mrs. Laurel Painter of Hadley are spending a few days here due to the serious illness of his mother, Mrs. Junior Painter, who is confined to Tahquamenon General Hospital in Newberry.

Russell Garrod accompanied his grandparents, Mr. and Mrs. Carl Garrod, to White Lake, Wis., Monday to spend a few weeks visiting them.

William Priess and friend of Marquette spent the weekend with his parents, Mr. and Mrs. William C. Priess.

Mr. and Mrs. Ludy Berry and Basil of Flint spent the weekend visiting her parents, Mr. and Mrs. Nels Maddox.

Mr. and Mrs. Donald Webb and family of Lansing spent the weekend here visiting his parents, Mr. and Mrs. Jesse Webb.

Mrs. Emma Musgrave is spending a few weeks visiting her son, Bohn Musgrave in Lansing.

Mrs. Earl Lutenbacker of Brant is visiting Mr. and Mrs. John McLaren and with Mr. and Mrs. Kenneth Johnson of Deer Park.

Mrs. Bessie Rickerd is making her home with her granddaughter, Mrs. Delbert Musgrave and family.

Mrs. Loretta McLaren and children, Steven, Ruth and Christine of Bellville visited Mr. and Mrs. John McLaren.

Mr. and Mrs. Ed Howe of Manistique visited Sunday with Mr. and Mrs. Albert Mainville and Mr. and Mrs. John McLaren.

Mr. and Mrs. Zen Hanger and girls of Ludington spent the weekend visiting their parents, Mr. and Mrs. John Hanger and Mr. and Mrs. Donald McInnis.

Gordon Snyder and Ruth Pelto of Munising spent Sunday with his mother, Mrs. Gretta Snyder.

The Big "S" Stands For... SERVICE, SAVINGS, SATISFACTION!
SUPER VALU
"VALU SELECTED" U.S.D.A. CHOICE with S.V.T.
ROUND STEAK 79¢ lb.

SUPER VALU
PLANKINGTON Fully Cooked Smoked
HAMS
Bring the goodness of old-fashioned hickory-smoked flavor to your dinner table with superb smoked ham. Easy to prepare!
Shank Half 45¢ lb.
Butt Portion .... lb 53c
Center Slices .... lb. 89c

"VALU SELECTED" U.S.D.A. CHOICE with S.V.T.
Family Steak 89¢ lb.
An outdoor grilling favorite. Sprinkle with Adolph's and grill 2" from coals for 25 minutes.

OSCAR MAYER ALL MEAT WIENERS 1 lb. pkg. 55¢
FRI PAN Bacon .... 1 lb. pkg. 59c
OSCAR MAYER Smokie Links .. 12 oz. pkg. 59c

SUPER VALU
U.S. No. 1 A Size CALIFORNIA LONG WHITE
POTATOES 10 lb. bag 79c

WASH. STATE RED DELICIOUS
APPLES 3 lb. bag 49¢

TEXAS MEDIUM YELLOW Onions ...... 3 lb. bag 29c
CALIFORNIA CHERRY Tomatoes .... pint box 29c

SUPER VALU
KRAFT - Pick up your sweepstakes entry blank here!
MIRACLE WHIP 32 oz. jar 49¢
ALL FLAVORS JELL-O 3 oz. pkg. 9¢

SUPER VALU
FLAV-O-RITE FROZEN
ORANGE JUICE 6 6 oz. cans $1
FLAV-O-RITE FROZEN French Fries .. 4 1 lb pkgs. $1
FLAV-O-RITE FROZEN 8 & 10 oz. Vegetables 5 for 98c (except asparagus)

SUPER VALU
SEYMOUR 3-SIEVE PEAS or WHOLE Green Beans ... 6 16 oz. cans $1
FLAV-O-RITE – 4 Varieties Salad Dressing 8 oz. bottle 25c
SHAMROCK Apple Sauce ... 4 25 oz. jars $1
KELLOGG Corn Flakes .... 18 oz. pkg. 35c

INTRODUCING NEW SUPER VALU 22 oz. plastic bottle
LIQUID DETERGENT 39¢

WAGNER – 3 Flavors Fruit Drinks 2 32 oz. bottles 49c
FLAV-O-RITE – All Varieties Cookies ...... 4 8 to 12 oz. pkgs. $1

KING SIZE, PLAIN, FILTER, MENTHOL
Cigarettes only $2.39
SAVE 32c

Taylor's AA Grade Medium
EGGS 3 Doz. 99c

Oven Fresh From Our Bakery
HARD ROLLS Doz. 39c

30 EXTRA GOLD BOND STAMPS with coupon and purchase of one 18 oz. bottle for 39¢ OPEN PIT Barbeque Sauce. Coupon good thru June 5, 1965
50 EXTRA GOLD BOND STAMPS with coupon and purchase of one 20 oz. size for 79¢ LAMBRECHT Cheese Cake. Coupon good thru June 5, 1965
50 EXTRA GOLD BOND STAMPS with coupon and purchase of one 12 oz. bottle for 49¢ of SUPER VALU Liquid Shampoo. Coupon good thru June 5, 1965
30 EXTRA GOLD BOND STAMPS with coupon and purchase of one dozen for 69¢ CALIFORNIA 113 Size Valencia Oranges. Coupon good thru June 5, 1965

MANISTIQUE

Summer Band Starts Monday

The summer band program at Manistique High School will get underway Monday, June 14 under direction of U. L. Giovannini.

The first week will be devoted to registration of interested students. One or both parents are asked to accompany them to register. The hours are 8 to 11 and 1 to 3 p. m., June 14-18.

Instructions begin June 21 and continue until July 30. Rehearsal schedules for both junior and senior band will be established later.

Lutheran 'Grads' Will Be Honored

Faith group of Zion Lutheran Churchwomen will serve a senior - faculty breakfast to Lutheran high school graduates and teachers of Manistique High School at 9 a. m., Sunday, June 6, in Augustana Hall. The Rev. Ingmar L. Levin will lead in prayer.

Seniors will attend the 10:30 a. m., worship service in academic gowns.

Graduates to be honored are: Susan Orhanen, Clifford Cool, Ruth Carlson, Susan Carlson, Larry Carlson, Kathy Graff, Richard Pawley, Donald Kokesh, James Mattson, Robert Reid, James Anderson, James Gundersen and Tom Mercier.

Teachers who will attend are: Carl Olson, Thor Reque, Mr. and Mrs. Taisto Orhanen, Mrs. Julius Settergren, Mrs. Harold Mickelson, Rudie Brandstrom, Robert Kanerva, Arvid Larson and Frank Wareham.

Manistique Classified

1. Card of Thanks

All Vets

The All Vets Committee wishes to thank all who helped make the Memorial Day Observance a successful day of remembrance to our departed veterans. Special thanks to the Rev. L. D. Coxson for his timely and inspiring message. To all who took part in the parade, Boy and Girl Scouts, the Lancers, High School Band, Jobs Daughters, Drill Team, National Guard Firing Squad, veterans and all others who marched. We are grateful to Radio Station WTIQ, the Pauly Cheese Company, Hulla Radio Service and to many individuals who by their expression showed us again that our departed veterans were not forgotten.

All Vets Committee
Archie J. Carpenter, Chr.

6. Services

PERMANENTLY SEALED IN PLASTIC. Photos, news clippings, cards etc. Prices 50c to $1.50. STOKEN LAMINATING SERVICE. RTE. 1, Box 465-A, Manistique. Phone 341-5635.

11. Well Drilling

WATER WELL DRILLING
TOM RICE—341-2022
[illegible] West Elk St Manistique

31. For Sale

NICE, DRY 70 x 102' corner lot, Terrace location. New sidewalk, water and sewer to connect. Desirable Neighborhood close to downtown, schools, churches. Abstract included. Bernard H. Brawley, 412 Arbutus Ave.

FOR SALE OR RENT: House, unfurnished. Two downstairs apartments for rent, unfurnished. Van Dyck Market, Deer Street.

55. Wanted to Buy

USED ELECTRIC Power Saw. Also for sale, 4 wheel trailer. Contact Mary Buckley, 312 N. 5th St., Manistique.

Manistique Art Club's business meeting will be held June 7 at 7:30 p.m. in the studio.

Rummage Sale: Ford Garage, Friday and Saturday, June 4 and 5. Sponsored by the St. Rita Circle.

Owners of the Book: "Wreck and Sinking of Titanic" by Henry Neil, 1912 please contact Manistique Public Library.

Little League Schedule:
June 4 Cooks No. 1 vs. Inland (at Cooks)
Local vs. J.C.'s 6:30
June 7 S. S. Bank vs. J.C.'s - V.F.W. vs. 1st Nat'l Bank
June 7 Cooks No. 1 vs. Cooks No. 2 (at Cooks)

The Square Dance Club will meet at the home of Ernest Hoholik in Thompson Saturday at 8 p.m. Bring sandwiches or cookies. Everyone welcome.

Sportsmen's Club meets tonight at 7:30 p.m. in the Clubhouse.

Announcements through the courtesy of

First National Bank

Phone 341-2188 Manistique
Federal Deposit Insurance Corp.
Member and Booster of Chamber of Commerce
Member Federal Reserve System

Van Eyck Speaks At MHS Exercises

The commencement address for Manistique High School Thursday, June 10 will be given by Daniel Van Eyck, an alumnus who now is dean of men at Oberlin College, Ohio.

Daniel Van Eyck

Van Eyck graduated in 1950 from MHS ranking third in his class and active extracurricularly, debating for four years, winning top honors in forensics four years, serving in the band for four years and on the journalism staff, two.

In military service he was in the counter intelligence corps and was appointed to a special school for intensive study in the German language and the Communist party in Europe. He finished highest in a class of 32.

At Carlton college he was active in the Young Republican club, producer of the annual theatrical Junior Frolic, and president of the Carlton Students Assn. as a senior.

Here he was in the local Thespian group and in a number of plays.

He was elected to Phi Beta Kappa, one of few MHS graduates achieving this.

Sue Orhanen, valedictorian will share speaking honors with Van Eyck.

Hilmer Ekdahl Taken By Death

Funeral services were conducted Tuesday for Hilmer Ekdahl, 72, of Munising, former Manistique resident who died Saturday at 8 p.m., in the Iron Mountain Veterans' Hospital. He had been ill two years.

Ekdahl was born in Manistique in 1893 and lived here many years. He worked as an accountant for the paper mill at Munising prior to retirement and had organized the Munising band. While here he played in the Manistique band. His hobbies included gardening. He had worked for Charcoal Iron Co. before going to Munising.

Services were conducted at Bowerman & Hallifax Funeral Home in Munising and graveside rites in Lakeview Cemetery at Manistique with Rev. Roy Pitts officiating.

Survivors include his wife, Ina, a daughter, Kay in Santa Clara, Calif., and a brother, Ed Ekdahl of Manistique.

Out-of-town persons attending the rites included Mr. and Mrs. Glen Ekdahl and Mrs. Myra Harrington of Marshall, Mrs. Harold Deming and sons, Larry and Jack of Cadillac, Mrs. Edna Rieyse of Cadillac, Mr. and Mrs. George Bunker, Green Bay, Mr. and Mrs. Russell Bunker and Raymond Bunker, Detroit, Mr. and Mrs. Andrew Cooper, Iron Mountain, Mr. and Mrs. Michard, Iron Mountain and Mrs. June Duprew, Detroit.

Hospital

Admitted to Schoolcraft Memorial Hospital were Charlotte and James Maxson, Seney, Marcelline Leggett, 181 N. Cedar, Adeline Gereau, Nahma, Ethel Wilson, Cooks, Julia Bessler, Engadine, Sandra Brown, Gulliver, Kurt Kauffman, Rte. 1. Discharged were Francis Elliott and Josephine Gierke and baby.

Hole In One

Mrs. Earl LeBrasseur made a hole in one at Indian Lake Golf and Country Club Memorial Day, on the 159-yard No. 8. She carded a 44 golfing with her husband and Mrs. Leo Curran.

Cloverland OES Meeting Slated

Final plans for the 50th annual session of the Cloverland Assn. O. E. S. have been arranged, Mrs. Marvin Frederickson and Mrs. Malcolm Nelson, general chairman report.

A Four Leaf Clover meeting at 1 p. m., and banquet at 5 p. m., in Arrowhead Inn precede the opening of the Association session at 7 p. m., June 9. A memorial service will be included. A reception will be held in the Masonic dining room.

June 10, a business session is scheduled at 9 a. m., a noon luncheon in Liberty Hall, officer installation at 2 p. m., and the Cloverland banquet at 5 p. m., at the Surf. Exemplification of degrees by grand officers takes place at 7 p. m.

Tickets may be obtained from Mrs. Myrtle Allert or Mrs. Lester Richards.

BYF Will Present Demonstrations At Sault Ste. Marie

The Manistique BYF cabinet of the First Baptist church with emphasis members will conduct a day of demonstration Sunday afternoon at Sault Ste. Marie.

Ron Pawley, local president will open the session. Jennifer Patz, U. P. vice president in the state cabinet will present devotions and literature highlights. Robert Cowman, association president will conduct the cabinet session.

Others attending will be Hazel Toennessen, vice president, Suzette Martin, treasurer, Cathy Demars, Sheila Wilson, Lorna Swanson, secretary, Debbie Swanson, Don Tyrrell, Mureen Fagan, Patricia Smith, JoAnn Blowers, Jean Leonard and Lynn Hughson.

Adults accompanying them will be Mrs. Elmer Martin, Mr. and Mrs. Rodger Tyrrell, youth counselors, and Mrs. Vilas Young, Marquette Association youth worker.

107 Trainees Will Graduate At NMU Thursday

MARQUETTE — Graduation exercises for 107 trainees enrolled in the Manpower Development Training program at Northern Michigan University Area Training Center will be held this evening in the University Center.

Principal speaker will be Bernard M. Conboy, director of Michigan Department of Economic Expansion, on "Impact of Manpower Training on Economic Expansion".

Certificates of completion will be presented to persons including: Thomas Osterhout, Manistique, welder; Len Luchay, Bark River; Harold Cartwright, Sault Ste. Marie; John Stone, Trenary, screw machine set-up; Wilfred Murray, Powers, data processing technician; Lee Hewitt, Manistique, Roy Arbaugh, Mio; Boyd Snyder, Naubinway; Francis Glovacki, Schaffer, refrigeration mechanic; Mark Salter, Newberry, electrical appliance repairman; Timothy Foley, Newberry; Clayton Rogers, St. Ignace, television repairman.

Isabella

The 12 Belles Bunco Club enjoyed its last meeting of the season at the home of Mrs. Helen Krutina. Prizes were awarded Mrs. Neil Sefcik, Mrs. William Nedeau and Mrs. Raymond Nedeau. Mrs. Herbert Blowers received the special award.

Cool air coming from a sinkhole led to the discovery of Virginia's Luray Caverns.

Court Warns Youth On Law

Following apprehension of several youths on charges of being minors in possession of beer, Justice Howard Magoon has issued the following statement:

The youth of today are the men and women of tomorrow. Yet, one would think from the activities of about 10 or 15 per cent of our youth, both boys and girls, that there is not going to be any tomorrow, only today. Each day you can read in your newspaper or hear on a newscast how many of our future adults are, literally and figuratively, crippling themselves insofar as their futures are concerned.

The basic cause of all this is a machine called an automobile. The possession of which seems to have become a status symbol not only to our youth, but to many adults who should know better. To all of us it is a symbol of freedom, in that it is a means of transportation available at any hour of the day or night to take us anywhere, on a trip for pleasure, or business, or just a ride; or equally as easily to the hospital or to the morgue.

This freedom of which we as a people are so proud demands regulations, otherwise none of us would ever get to enjoy it. These regulations are our laws by which we live and are able to enjoy the fruits of our labors. These laws have been enacted by our elected representatives for the sole purpose of protecting our lives and happiness. Every one of us has a responsibility to himself and to society to obey the laws of his locality, state, and the nation. Disobedience of our laws places our precious freedom in jeopardy. When you as a youth arrive at that "magic" age of 17 you are held accountable as an adult when in violation of the law.

You have since been able to walk been mollycoddled, patted on the back, petted on the head and had your hands slapped, but now that is all over. Now that you are 17, you will find that for infractions of these laws, you can be tried in a court of law and if found guilty, fined, and or can for a time lose this freedom which we enjoy and be confined, not unlike an animal, in a cage.

All of this is entirely up to you. If, like most people, you have by now developed a measure of self-control and responsibility, you have a life expectancy of some 60 years of happiness and a full life. If, not, you will find that your past performance will rise up to confront and confound you. You might want to hold some position of responsibility, in a bank, a business, in an arm of the service, or in one of the various professions; but because of court records you cannot be accepted. All positions of trust, or those which require bonding of the individual call for a check on your past record.

This court has received many requests for information annually, from the FBI, the Postal Department and others. These records are public and the information cannot be denied. Why do some of you young people deny yourselves your possible future for a "few beers," or careless driving habits, disrespect of private property and the rights of others?

By the time you appear in my court, you have had all of the breaks you are entitled to, by your parents, your neighbors, in school, and by the police. This court, in cooperation with the prosecutors' office and all branches of law enforcement, is not going to tolerate any flagrant violations of the laws and inherent freedoms allowable under our democratic society.

Personals

Mrs. Grace MacDonald has returned from Grand Rapids where she visited with her son, Bud for three weeks.

Weekend guests at the home of Mr. and Mrs. Ben Multhaupt were their daughter and son-in-law, Mr. and Mrs. Edward Reid of Pontiac. Miss Debbe Jo Multhaupt left for Pontiac Monday evening, where she will spend the summer vacation at the home of her sister and brother-in-law.

Mr. and Mrs. Scott Creighton spent the Memorial Day weekend in St. Peter Minn., where they attended the reunion of Mrs. Creighton's class at Gustavus Adolphus college. They also visited with their daughter and her husband, Mr. and Mrs. Ted Nemetz in St. Paul, with her sister and brother-in-law, Mr. and Mrs. Clifton Linne in Edina and Mr. and Mrs. Louis Giesen in Fountain City, Wis. Mr. Giesen is a World War 1 buddy of Mr. Creighton.

Mr. and Mrs. Orson Livermore have returned from a 3-week trip to the West Coast. Accompanying them were Mr. and Mrs. Kenneth Livermore of Munising. They visited in San Luis Obispo with Mrs. Livermore's niece, Mrs. Keith Hinds.

for "Old Time Value"... it's.. IGA

At IGA... We Really Care!

DOLLAR DAYS $

TABLERITE WHOLE Fryers 29¢ Lb.

CUT-UP FRYERS lb 33c
CHICKEN LEGS OR THIGHS lb 49c
CHICKEN BREASTS lb 59c
CHICKEN WINGS lb 29c
CHICKEN BACKS AND NECKS lb 19c

C. W. BEET SUGAR 10 lb bag $1.00

IGA FROZEN FRESH ORANGE JUICE 6 6-oz. cans $1

SWIFT'S PREMIUM SMOKIES 12 oz. 59c
SWEET RASHER BACON lb 49c
PLANKINTON WIENERS lb 55c
PLANKINTON SKINLESS PORK LINKS lb 59c

BLUE BONNET OLEO 4 Lbs. $1.00

BANQUET DINNERS 11 Oz. 3 For $1.00

MUSSELMAN'S APPLESAUCE 1 lb 9 oz. glass 4 for $1
SAILOR KEIFER PEARS 1 lb 13 oz. 4 for $1
COMSTOCK CHERRY PIE MIX 1 lb 2 oz. 4 for $1
ROYAL GUEST TOMATOES 4 1 lb 13 oz. cans $1
CHICKEN 'O SEA CHUNK TUNA 4 6 oz. cans $1
CANADA DRY ASSORTED CANNED POP 6 for 49c

CUT WAX BEANS ARGO 1-Lb. Tins 8 For $1.00

FROZEN FOODS
IGA GRAPE JUICE 12 oz. 3 for $1
IGA LEMONADE 6 oz. can 10c
GORTON'S BREADED SHRIMP 8 oz. 59c

MIX OR MATCH N.B.C. COOKIES
Cashewnut 13 oz. Choc. Chip 13 oz. And Three Others Your Choice 2 For 69c

BRING IN YOUR #8 YELLOW MAILER —GOOD FOR 200 EXTRA STAMPS— ANY DAY EXCEPT WED. AND SUN.

KRAFT MIRACLE WHIP Qt. 49c

DREAM WHIP 4 oz. pkg. 49c
DOWNY 17 oz. 45c
SALVO 46 oz. pkg. 79c
COMET CLEANSER 2 21 oz. cans 49c 2 14 oz. cans 33c
TIDE 20 oz. 37c 3 lb 79c 5 lb $1.35
LIQUID JOY 12 oz. 37c
TOP JOB 15 oz. 39c 28 oz. 69c

Florida Golden Sweet Apples.. 3 Lbs. 39c
New California Oranges 2 Doz. 79c
Rome Beauty Corn... 6 Ears 39c

SAV-MOR
306 Stephenson Ave., Escanaba
Liquor—Beer—Wine To Go
Open Daily & Sundays, 9 A.M. to 10 P.M.

WE GIVE Gift House STAMPS

MAJESTIC'S
On Highway US-2
ENSIGN

WE TRY HARDER TO PLEASE YOU

Miracle Markets

YOUR FORMER NATIONAL FOOD STORES IN ESCANABA AND MARQUETTE

See how delicious a thick juicy steak can be! Broil over glowing charcoal and serve with all the trimmings. Whether it's tender steaks, tasty franks, or grade A fryers, we have them. Great eating, at low cost!

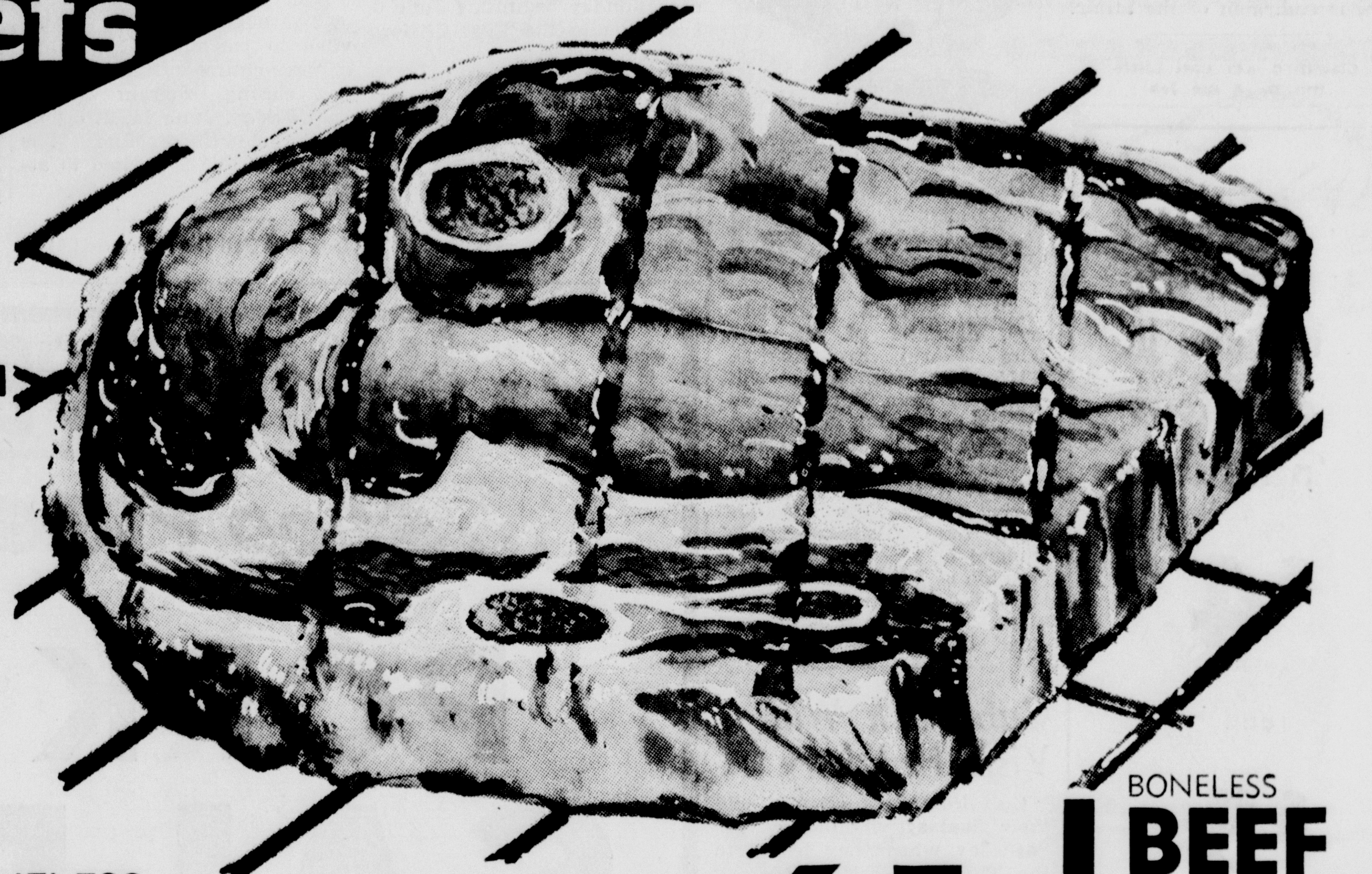

LEAN, TENDER
NUTRITIOUS

MORE EATING PLEASURE

CUT-RITE
TRIMMED-RITE

LEAN
GROUND CHUCK 59¢ Lb.

CHUCK STEAKS
Family Favorite Brand
Score fat edges and brush meat with barbecue sauce. Set grill 4" from the coals. Broil 9 to 12 minutes per side. Um-m-m!
39¢ Lb.

BONELESS
CHUCK ROAST 65¢ Lb.

BONELESS
BEEF STEW 69¢ Lb.

FAMILY FAVORITE BEEF--A TRULY GREAT VALUE

FREE
WITH FOOD PURCHASE OF $10.00 OR MORE
One Carton Of
POPSICLES
29c Value
TREAT THE KIDDIES
Free Popsicles Thurs.-Fri.-Sat. With Food Purchase Of $10 Or More

SPRITE 57c Value 12 Oz. Bottles Plus Deposit 6 For 47¢

BABY FOOD Beechnut Strained 6 For 49¢

MIXED NUTS Wolch's 14-Oz. Can 79¢

APPLE SAUCE Musselman's 1-Lb. 9-Oz. Jars 3 Jars 89¢

IGA FROZEN
MEAT PIES
6 8 Oz. For $1.00

FRESH, FLORIDA
SWEET CORN 6 For 39¢

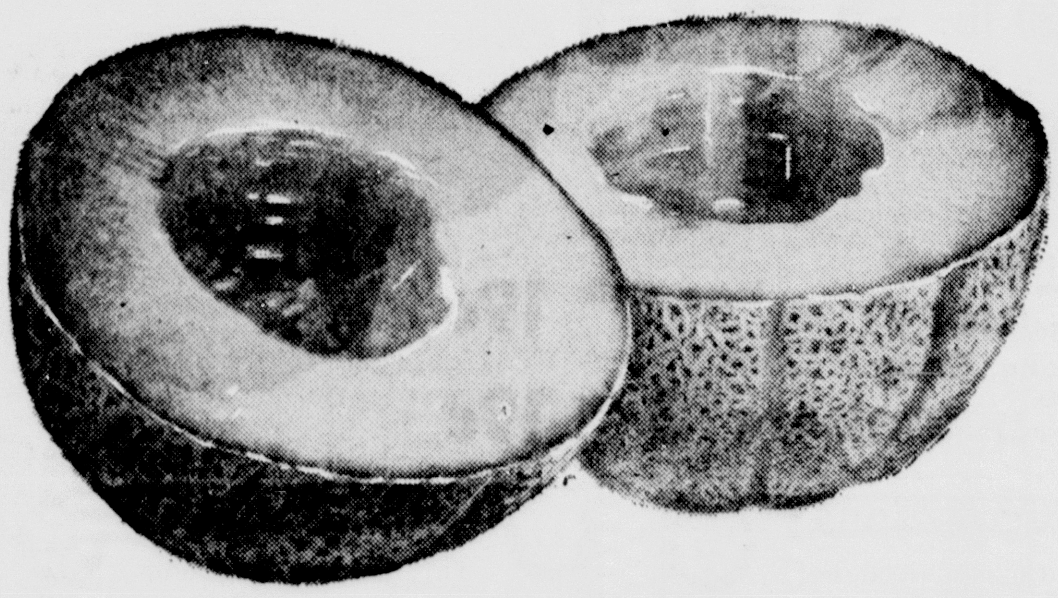

Jumbo 23 Size
CANTALOUPE
Sweet And Juicy
Each 39¢

HILLS BROS.
COFFEE
3 Lb. Can
Save 41c
$1.88
Limit Please... One Can With $5.00 Food Order Or More

SERVE WITH CANTALOUPE—FAMILY TREAT
ICE CREAM Gal. 99¢

PRICES IN THIS AD GOOD ALL WEEK

COUNTRY FRESH GRADE "A" WHITE
LARGE EGGS Doz. 39¢

Miracle Markets

YOUR FORMER NATIONAL FOOD STORES IN ESCANABA AND MARQUETTE

SERVICE WITH A SMILE EVERYDAY

Chapter To Honor Mrs. Rose Loomis

Minnewasca Chapter 96, Order of the Eastern Star, will honor Mrs. Rose Loomis, grand committee woman of the Grand Chapter of the State of Michigan, O. E. S., at a dinner and reception to be held at Memorial Methodist Church Friday, June 11, at 6 p. m.

The Chapter will meet at the Masonic Temple at 5 p. m. and after the dinner at the church will reopen at 8 p. m. for exemplification of degrees by the Grand Chapter. A reception will follow in the dining room. Past Matrons will be in charge of arrangements for the reception.

Reservations for the dinner must be made by Sunday, June 6, and may be made by calling Mrs. Bernice Valentine at 425-4421 or 474-5192 or Mrs. Lydia McKenzie at 425-4581.

Mrs. Valentine, Worthy Matron, is chairman of the affair.

Classified Ads Cost Little But Do A Big Job

CAROL MARIE Frederickson, daughter of Mr. and Mrs. Clarin Frederickson, 1115 Michigan Ave., will graduate from Northwestern School of Nursing in Minneapolis on Friday, June 4. Commencement exercises will be held at Westminister Presbyterian Church. Carol graduated from Gladstone High School in 1962 and plans to remain at Northwestern Hospital for the present. Mr. and Mrs. Frederickson will attend the ceremonies.

Cub Pack Will Visit Hatchery

Cub Scout Pack 471 will hold their final activity of the year Saturday when they travel to the Thompson Fish Hatchery and to Indian Lake for a picnic.

Floyd Swift, cubmaster, requests all boys planning to attend to have permission slips signed by their parents and ready to turn in when they meet at the high school at 1 p. m. Saturday. Each boy should bring a nose bag lunch. Pop and candy bars will be furnished. Awards will be presented at the picnic.

Church Starting Vacation School

First Lutheran Church will hold Vacation Bible School daily Monday through Friday June 7 through 18. Classes will be held from 9 to 11:30 a. m. and grades 1 and 2 will meet in the Fellowship Hall at the church and kindergarten and grades 3 through 8 will meet at the James T. Jones School.

The new Lutheran Church in America Curriculum materials will be used with "God and His World" as the theme for the 1965 Vacation Church Schools.

Mrs. Carl Wedell will direct the music using hymns from the new church school hymnal for children.

GLADSTONE

Methodists Will Have 2 Services

Memorial Methodist Church will hold two worship services each Sunday beginning June 6, according to the Rev. Clifford DeVore, pastor.

The first service will begin at 8 a.m. and the second at 10:45 a.m. Church school will continue throughout the summer beginning at 9:30 a.m. each Sunday. The M.Y.F. will continue to meet each Sunday at 6 p.m.

A Vacation Bible School will be held daily from June 7 through 11 from 9 a.m. to 3 p.m. Each pupil will bring a sack lunch and the drink will be furnished at the church.

Every child between the age of 3 through junior high is invited to participate regardless of their church affiliation.

A closing program will be held Friday, June 11, at 8 p.m. in the church sanctuary. The general public is invited to attend.

Buy and Sell the Classified Way

Briefly Told

The Marquette County Sherifgf's Dept. has informed State Police of the Gladstone Post that they are holding John J. Todd, K. I. Sawyer AFB, for passing no account and insufficient fund checks in Marquette and Escanaba.

John Ruleau, Cedar River, and Robert Brebner, 1424 N. 20th st., Escanaba, both of whom were involved in traffic acidents on U.S. 2 and 41 between Escanaba and Gladstone, were issued traffic summonses by State Police Wednesday. Ruleau, who was injured April 24 when his car collided with another near the Ken-Mar Drive-In theater, was ticketed for failing to yield the right of way in the accident. Brebner was ticketed for reckless driving following investigation of an accident, May 2, just north of the Escanaba River bridge. Thomas E. Gill, 18, of Quinnesec, is still hospitalized with injuries received in the accident. Also ticketed Wednesday were Kerry Valiquette, Rte. 1, Gladstone, for speeding, and Roger Richer, Rte. 2, Bark River defective muffler.

Dr. A. A. Hollick of Gladstone was fined $50 plus court costs of $8.10 and had his driver's license suspended Wednesday after pleading guilty to a charge of driving under the influence of liquor when arraigned before Justice Ross Davis. Hollick was arrested by City Police after a citizens' complaint on May 6.

NOTICE
Red Owl Store
Ad On Page 13
GLADSTONE
NEW STORE HOURS
Open Sunday
9 To 1

juniors flirt with the sun in crop tops 'n hipsters

$4 and $5

Who should be packing a heap of fun into her vacation plans? A sun-loving junior like you of course . . and here's how to start. Pair up the best of the new bare looks... our bright sleeveless crop-tops and low-on-the-hip jamaicas. Fun in the sun will never come easier.

sketched: fringed red cotton bandana top; 9-15 $4
horizontal stretch hipster jamaicas natural; 7-13 $4

Lewis of Gladstone
fashion is our spceialty

our dark acetate knits are your fashion ticket to anywhere

$18

You can be sure you'll take off in style, travel cool 'n composed via our indefatigable acetate knits and the comforts plus of an Astro Jet. You'll find just the dress in this collection of good-looking 1 'n 2-piecers . . . brand new summer darks in our favorite stay fresh fabric. Here, one to wear enroute and post arrival . . . come see them all.

knit shift; black, green; 10-18—tab trimmed

Lewis of Gladstone
fashion is our specialty

For a HIGHER DEGREE of Satisfaction...
...shop PIGGLY WIGGLY!

PORK SALE

Center Cut
Pork Chops 69c Lb.

Whole Or Rib Half
Pork Loin 55c Lb.

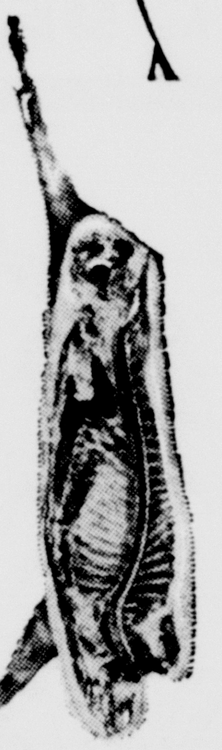

Lean, Meaty Country Style
Spare Ribs 49c Lb.

Homemade
Bratwurst .... lb 59c
Homemade
Pork Sausage .... lb 59c

Miracle Whip
Salad Dressing ..... qt. 49c
King Midas
Flour .... 25 lb bag $1.79
Rich in Flavor
Peaches 1 lb 13 oz. can 4 for $1
Rich in Flavor
Pears 1 lb 13 oz. can 3 for 89c
Pillsbury
Cake Mix 1 lb 3 oz. 3 for 89c
Charcoal ...... 20 lb bag 79c
Charcoal Lighter .. qt. 25c
Grade "A"
Medium Eggs ..... 3 doz. $1

MICHIGAN LOCAL
POTATOES
20 lb. bag $1.29

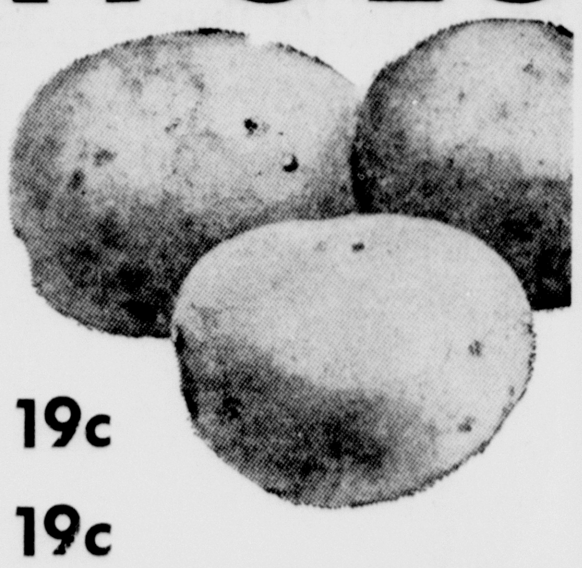

Crisp, Fresh
Celery ... large stalk 19c
Long, Green
Cucumbers 3 for 19c

PIGGLY WIGGLY
This Coupon Good For
$5.00 FREE Rebate Stamps
With Purchase Of Any
$10.00 Order Or More
SPECIAL COUPON VALUE

PIGGLY WIGGLY
This Coupon Good For
$5.00 FREE Rebate Stamps
With Purchase Of Any
½ Gal. of Ice Cream
SPECIAL COUPON VALUE

PIGGLY WIGGLY
This Coupon Good For
$5.00 FREE Rebate Stamps
With Purchase Of Any
Tube Of Toothpaste
SPECIAL COUPON VALUE

PIGGLY WIGGLY
This Coupon Good For
$5.00 FREE Rebate Stamps
With Purchase Of Any
Bottle of Shampoo
SPECIAL COUPON VALUE

PIGGLY WIGGLY
This Coupon Good For
$5.00 FREE Rebate Stamps
With Purchase Of Any
2 Lb. Can Coffee
SPECIAL COUPON VALUE

PIGGLY WIGGLY
This Coupon Good For
$5.00 FREE Rebate Stamps
With Purchase Of Any
Pkg. 4 Light Bulbs
SPECIAL COUPON VALUE

BEST PRICES ON CASE BEER IN TOWN! ! ! !

DOUBLE STAMPS EVERY TUESDAY AND WEDNESDAY IN ESCANABA AND GLADSTONE STORES

Prices Effective In Escanaba And Gladstone Stores Thursday Through Saturday

PIGGLY WIGGLY

OPEN: Daily 8:30-9 p.m. Fridays 8:30-10 p.m.

1505 Washington Ave., Escanaba

GLADSTONE

DR. AND MRS. Byron Skellenger, 1312 Wisconsin Ave., announce the engagement and approaching marriage of their daughter, Lynda, to John Carlson, son of Mr. and Mrs. Herbert Carlson, 415 S. 15th St., Escanaba. The wedding will take place June 26 at First Lutheran Church in Gladstone. (Ridings Photo)

Students Will Get Gift Of Bibles

Pastor Reuben Carlson will present Bibles to 22 members of the First Lutheran Church Sunday School at the 10 a.m. Worship Service Sunday, the Day of Pentecost, Whitsunday.

The students receiving Bibles are Brett Apelgren, Beth D'Arcy, Sharon Christianson, Cindy Demeuse, Cynthia Gobert, James Michael Grace, Donald Hess, Ronald Hess, May Ann Helman, Terry Johnson, Joanne Keeler, Carol Larsen, Kristin Nelson, Scott Olson, Patti Stade, Keith Soderman, Sheree Lee Stevenson, Pamela Thibeault, Dana Valiquette, Thomas Westerback, Randy Wigger, and Michael Ziems.

Mrs. Norman Nelsen and Mrs. David Keeler are the third grade teachers and Mrs. Herman Kinnie is head of the church school.

THE BUNGALOW
Gladstone
FISH AND SHRIMP FRIES
Every Friday Night
Serving From 5 to 10 P.M.
Orders to Take Out
Phone GA 8-9914
Mixed Drinks Served

FOR SAVINGS
Shop Our
Northland Ad
On Page 6
Star Grocery
Phone GA 5-2611

YOUNGBLOOD HAWKE
Starring JAMES FRANCISCUS · SUZANNE PLESHETTE
GENEVIEVE PAGE
Written for the Screen and Directed by DELMER DAVES
PRESENTED BY WARNER BROS.
Shown at 8:45 P.M. ONLY!
PLUS THIS HIT!
GIANTS IN DEADLY COMBAT!
NAVAJO RUN
JOHNNY SEVEN
Shown at 7:20 P.M. ONLY!
NOW THRU SATURDAY
RIALTO
A SOO AMUSEMENT THEATRE

Corn Crop Off To Good Start

LANSING (AP) — Michigan's corn crop is off to a good start, says the Federal-State Crop Reporting Service.

Planting continues ahead of schedule. More than four-fifths of the crop has been planted and planting is complete in some southern counties. Cultivation and chemical weed control is under way in some early fields.

Oat planting continues in Northern Michigan. Growth and development is reported good throughout the state. The planting of sugar beets is nearly completed.

The planting of late potatoes continues. About two thirds of the crop is in the ground. Soybean planting is under way and dry bean planting began during the week.

Polls To Remain Open Until 7 P.M. For Charter Vote

Gladstone voters went to the polls today to elect a nine-member Charter Revision Commission.

Polls will remain open until 7 o'clock tonight.

Thirteen candidates are seeking election to the Commission, which will be charged with the responsibility of revising the city charter.

When the Commission completes its job, their results will be presented to voters for approval or rejection.

Reception Held For Graduates

A reception honoring High School graduates was held at Evangelical Covenant Church Sunday following the morning worship service.

Members of the class of 1965 who attend the church are Colleen Buckmaster, Richard Holmberg, Sandra Inskeep, Mary Ellen Larson and Janice Van Drese. Hostesses for the reception were Miss Hilda Swenson, Mrs. Walfred Linnae, Mrs. John Lindgren and Mrs. Edwin Johnson.

Obituary

VICTOR JOHNSON

Funeral services for Victor Johnson were held at 2 p.m. Wednesday at the Skradski Funeral Home with the Rev. William S. Avery officiating. Burial was made in Fernwood Cemetery. Pallbearers were Lawrence Nelson, Henry Soderstrom, Glen Munn, Edwin Johnson, Fred Krouth and Carl Ohlen.

Cleaning Bee

Women of the Evangelical Covenant Church will hold a cleaning bee at the church beginning at 1 p. m. Friday. All women are asked to assist and to bring cleaning equipment.

City Briefs

Mrs. Kenneth Spaulding, Rte. 1, Gladstone, is a surgical patient at St. Francis Hospital.

Miss Elaine Pokensky, 608 Superior Ave., who has been a surgical patient at St. Vincent Hospital, Green Bay, has been discharged and is convalescing at her home.

RED OWL'S BAR-B-Q DAYS!

Cook-out time is here—and Red Owl's fabulous meat variety will keep your cook-outs deliciously *different*, yet happily economical—all summer long! This week choose U. S. Choice beef steaks or roasts! (They're all Red Owl Insured to satisfy—or your money back!)

S&H GREEN STAMPS

U.S. CHOICE—RED OWL INSURED BEEF STEAK
ROUND OR SWISS lb. 79¢

LEAN, SLICED
BOILED HAM Lb. 89c

U.S. CHOICE—ROLLED & TIED RUMP, ROTISSERIE
BONELESS BEEF ROAST lb. 99¢

LEAN, MEATY
SMOKED PICNICS Lb. 33c

WILSON CERTIFIED
Skinless Franks Lb. 49¢
SMOKED CENTER CUT
Pork Chops . . . Lb. 69¢

GEISHA SLICED PINEAPPLE 4 1-LB. 4-OZ. CANS 89¢
GEISHA MANDARIN ORANGES 4 11-OZ. CANS 89¢
RED OWL CONDENSED TOMATO SOUP 10 10½-OZ. CANS 89¢

RED OWL'S BIG DOLLAR VALUES!
Your dollar does more—at a Red Owl store—and this week really proves our case! Mix or match these items to your heart's content—or buy just one item—and get the same savings!

Harvest Queen—Pineapple-Grapefruit or Pineapple-Orange DRINKS 4 1 Qt. 14 Oz. Cans $1
CAROL—SANDWICH STYLE OR PLAIN COOKIES 4 12-Oz. Pkgs. $1
FLEUR—WHITE, PINK, OR YELLOW FACIAL TISSUE 6 200 2-Ply Boxes $1
VAN CAMP'S—IN TOMATO SAUCE PORK & BEANS 6 1-Lb. 5-Oz. Cans $1

COASTAL FROZEN—CHOICE OF 4 FLAVORS
SUMMER DRINKS . 6 6-OZ. CANS 59¢
RED OWL—FOR REFRESHING ICED TEA DRINKS
INSTANT TEA . . . . . . 1½-OZ. JAR 49¢
MUSSELMAN'S, WITH RASPBERRY, PINEAPPLE, OR HOME STYLE
APPLE SAUCE . . . . . 4 1-LB. JARS 89¢

TENDER, SWEET
NIBLETS CORN . . . . 5 12-OZ. CANS $1.00
GREEN GIANT
CREAM STYLE CORN . 5 1-LB. CANS $1.00
GREEN GIANT CUT
GREEN BEANS . . . . 5 1-LB. CANS $1.00

BAKERY DEPT.
HOMESTYLE BAKERY
Crunch Donuts DOZ. 49c
Apple Sauce Danish Rolls PKGS. OF 6 40c
Raisin Bread 1 LB. LOAF 31c

FROZEN BAKERY
Extra Free S&H Green Stamps, No Coupon Necessary
50 Extra FREE S&H Green Stamps with purchase of Danish Krispies, pkg. of 9 - 59c. "Buy several packages and have them for breakfast or snack time."

NEW CROP CALIFORNIA WHITE ROSE
White Potatoes 10 LB. BAG 89¢

TENDER, GOLDEN KERNEL, FRESH
Sweet Corn . . . . . 6 EARS FOR 39¢

FARMDALE PASTEURIZED PROCESS SPREAD
Cheese . . . . 2-LB. BOX 69¢
RED OWL LIQUID, REG. OR PINK LOTION
Dish . . . . . . QT. BTL. 59¢
RED OWL POWDERED DETERGENT
Wash . . 2-LB. 15-OZ. PKG. 49¢

S&H GREEN STAMPS . . . The easy way to save as you shop, and available to you as you shop at friendly Red Owl.

PRICES EFFECTIVE THRU SAT., JUNE 5 "QUANTITY RIGHTS RESERVED, NO SALES TO DEALERS"
RED OWL
Prices Efective in ESCANABA AND GLADSTONE

In This Corner

with Ray Crandall

Frank Trotter, named to receive the Denis McGinn award as Holy Name's top senior athlete, has completed a great high school sports career and is heading for Northern Michigan University on a football scholarship . . . Trotter earned three varsity letters in both football and basketball and two in track . . . He is the only Upper Peninsula athlete in history to be named to the quarterback position on the All-U.P. football team two years in a row, as well as making the All-U.P. basketball first team in both his junior and senior years.

★ ★ ★

Curt Hytinen, three time Upper Peninsula Golden Gloves champion as a middleweight and light heavyweight, will appear in a windup bout of an amateur boxing show at the Eagles Club in Milwaukee June 21 . . . He'll face Pete Buckner of Madison in a heavyweight bout . . . Hytinen is one of three Milwaukee brothers, sons of former Trenary man Andy Hytinen, who captured U.P. Golden Gloves crowns . . . Also appearing on the Milwaukee card will be Dick Schomer, Menominee featherweight, winner of four Upper Peninsula GG titles.

★ ★ ★

The Menominee Chiefs, who played in the Waubung League last year but dropped their franchise to join the Wishigan League this spring, split in a pair of weekend outings . . . They bowed to Felch, 7-4, and topped Birch Creek, 4-1 . . . Stephenson notched its second straight Wishigan win by downing Daggett, 8-2 . . . In another Wishigan game Dennis McClure, Hermansville's ace prep pitcher, tossed Wallace to a 9-1 decision over Daggett, firing a three-hitter and fanning 18 batsmen.

★ ★ ★

Stambaugh's Upper Peninsula Class A-B tennis championship this year is the 11th for the Hilltoppers in 14 campaigns . . . Pacing Coach Don Elliot's netters was Ron Shoquist, who is the first player known to win three straight Upper Peninsula singles championships . . . He has also won three straight Menominee Range Conference singles crowns.

★ ★ ★

Dick Berlinski, who has figured in many Kingsford athletic triumphs in his spectacular Flivver career, played his role right up to the final curtain . . . Berlinski slammed a three-run double to give Kingsford a 4-1 victory over Norway in the closing baseball game of the season.

★ ★ ★

Rev. J. N. Arneth of Schaffer reports on the progress of the organization of the area baseball program for youngsters: The Peewee League for boys 9 through 12 is complete, but the Junior League for boys 13 through 15 needs an additional six or more players to make up a fourth team . . . Managers also are needed . . . Over 100 boys from Hyde, Wilson, Perronville, Harris, Bark River and Schaffer have signed up and the first games will be played Sunday, June 13.

HERMANSVILLE High School's outstanding athletes are shown with trophies won during the past year. From the left are Ron Povolo with district basketball championship trophy, Roger LaCoursiere and Dan Vincent with Powers-Spalding Holiday basketball tourney trophies, Coach Don Hill who will become superintendent of schools in the fall, Martin Smith with the Little Seven Conference co-championship basketball trophy and Dennis McClure with the Little Seven Conference baseball championship trophy.

Softball

Tri-County League

Team	W	L
47/Wilson	2	0
Perronville	1	0
Schaffer	0	1
Hardwood	0	2

Results Last Week

47/Wilson 4, Hardwood 1

Perronville-Schaffer rained out, rescheduled June 13

Games Sunday

47/Wilson at Perronville

Schaffer at Hardwood

Californians have won the last three USGA Junior Amateur golf titles. They are John Miller of San Francisco in 1964, Gregory McHatton of Whittier in 1963 and James Wiechers of Los Altos in 1962.

Genial Gaint Pokes Six Hits As Senators Climb

By The Associated Press

Frank Howard doesn't have lead in his feet any more. There isn't any in his bat either.

A National League veteran turned American League rookie, Howard continued his steady batting climb Wednesday night as the Washington Senators swept their fifth doubleheader of the season, most in the majors, by mauling the Los Angeles Angels 13-0 and 7-1.

The genial giant collected six hits in 10 at-bats, including two homers, and knocked in five runs as the Senators slipped ahead of the New York Yankees into eighth place in the AL.

His performance gave Howard the league lead in runs batted in with 39, a tie for the lead in home runs with 10 and a tie for the lead in hits with 57. He also raised his average 17 points to .302, putting him among the league's top 10 hitters.

Headed for possibly the best season in his six-year carer, the 6-foot-7, 250-pound outfielder can attribute his torrid pace partly to five pounds of lead he carried around with him during spring training.

Howard, the biggest name in a seven-player deal between the Senators and the Los Angeles Dodgers last winter, reported to the Washington camp nearly 20 pounds overweight.

To combat this problem, Howard wore a 2½-pound weight in each shoe not only in practice but in exhibition games as well.

In other AL games, Minnesota defeated Boston 6-3 and Baltimore trimmed Kansas City 6-4. Rain washed out Detroit at New York and Chicago at Cleveland.

In the National, Los Angeles stopped St. Louis 4-1 and Cincinnati knocked off Houston 5-2. Inclement weather stopped Philadelphia at Pittsburgh, New York at Chicago and San Francisco at Milwaukee.

Howard slammed two homers and a double for four RBI in the first game while Joe Cunningham drove in five runs with three hits, including a homer, all in support of Phil Ortega's five-hitter.

Howard's three singles in the nightcap increased his average against the Angels to .458 in six games. Ken McMullen slammed a two-run homer in the first inning and added two singles as Bennie Daniels and Ron Kline combined for a six-hitter.

Jim Perry turned in a brilliant relief sting for Minnesota, relieving starter Jim Grant with two on and one out in the second inning and allowing only one Boston baserunner, on an error, until Lenny Green singled with two out in the seventh. The Twins' Harmon Killebrew and Jimmie Hall each smashed a two-run homer.

Baltimore overcame a 3-0 Kansas City lead on Curt Blefary's two-run double and a two-run homer by Norm Siebern in the sixth inning. Dick Hall pitched the final four innings for the Orioles, limiting the Athletics to two hits, one of them Dick Green's ninth-inning homer.

Amateur Woman Golf Star Has No Pro Plans

TEMPE, Ariz. (a-) — Carol Sorenson, who's won practically every woman's amateur golf title since she began the sport competitively at the age of 9, says she has no desire to turn professional.

The 22-year-old Arizona State University senior has made considerable personal sacrifice to achieve amateur stardom, but she says, "I'd rather play to enjoy it than to feel it was something I had to do."

Miss Sorenson's athletic ability was discovered by her father, Ted, who had an eye for such things as physical education director at Janesville, Wis., High School.

Carol's success story started when she won the 12-and-under division of a tourney in Santa Ana, Calif., when she was 9. In her initial test against more seasoned competition, she won the Janesville Municipal Women's Tournament at 10.

Her most recent noteworthy victory was in last year's British Amateur.

The one major tourney which has eluded Carol is the USGA's Women's Amateur, and she'll make another try in August.

School cuts down on her tournament activity. "There are several tournaments in the spring that I would enter if I weren't in school," she says. "One is the North-South at Pinehurst, N. C. That's considered a pretty good national tournament.

"One of the hardest and most frustrating things is to go to school especially college, and attempt to keep up your athletic endeavors.

"If I play golf, it's a half hour to the course, a half hour back and four hours to play. That's five hours, and you can do a lot of studying in five hours."

Carol, who has been named the prettiest woman golfer in the nation, says she thinks it's possible for a woman to be athletic and feminine at the same time.

"It's truer today than ever," she said. "I don't think a girl needs to spend all of her time getting her hair set."

The pert, blue-eyed blonde takes her beauty honor lightly and quipped:

"The year that happened, they just had got down to the S's in the alphabet, that's all."

A Zany Opener

NEW YORK (AP) — Probably the most bizarre baseball opener in National League history was played at the Polo Grounds in 1907.

A heavy snow fell in the morning and Giant owner John Brush hired 100 men to shovel the snow off the field. It was piled outside the foul lines and along the deep sections of the outfield.

Phillie pitcher Frank Corridon was pitching a one-hit shutout in the eighth inning when Giant fans, bored by the feeble attack of their heroes, began firing snowballs at players on both teams.

When a snowball exploded near umpire Bill Klem's ear he called the game and forfeited it to the Phillies.

California, Northwestern, Army, North Carolina and Miami of Florida were not on Notre Dame's 1964 football schedule but they are on the 1965 list.

Ball Players Plug Better Public Image

NEW YORK (NEA) — The two major baseball leagues have a rule that thousands of youngsters and, indeed some of the players just can't understand. ,

It's the regulation which forbids a ball player, while in uniform, from "fraternizing" with fans, autograph hunters or players on another team.

Detroit Tiger pitcher Phil Regan says: Some people drive hundreds of miles to a ball park to get a close-up look at the players. This means more to some of them than the game itself. What's wrong with signing a few autographs?

"What hurts is that the public doesn't know there's such a rule — that we're not allowed to do these things. A lot of fans think we'er stuck up when we turn them down."

Regan's teammate Mickey Lolich, is all for establishing a booth under the stands and letting players sign autographs.

Some players of course, wouldn't go for the booth idea. Lefty Grove, for instance, disliked autograph seekers and gave his signature with a rubber stamp.

Others would comply if it helped keep the youngsters out of their hair at other times. Mickey Mantle said it after a mob session:

"Kids are wonderful. I just wish there weren't so many."

Babe Ruth Loop To Begin 14th Year Saturday

The Escanaba Babe Ruth league swings into action Saturday morning at the league field with Harnischfeger Local 632 meeting Insurance Agents Association in the first game at 10 a. m.

Mayor George Rusch will be on hand to serve up the first pitch for the 1 p. m. game which brings together the Escanaba Banks and Kiwanis Club. Teamsters Local 328 and Mead Paper clash in the final game at 3 to round out the day's program of junior baseball.

Harnischfeger manager Dave Rivard will start Ricky Lancour in the opener and Insurance mentor, Pete Ross, will go with son Peter or Jack Johnson. Kiwanis is expected to throw John Way against Loren Kositzky of the Banks in the second game. Teamsters Local, with new manager Gary Burton at the helm, will send Larry Anderson to the firing line and he will be opposed by Warren Nye according to co-managers Tom Elegeert and Bill Pfister of Mead Paper.

The Babe Ruth baseball program was first organized in Escanaba in 1952 and is in its 14th season. Nationally, Babe Ruth baseball has experienced phenomenal growth, due to deserved recognition of its value as wholesome recreation for 13, 14, and 15 year old boys. Locally, the program provides an organized, supervised activity to the youth of the area, enhancing the welfare of the community through benefits to the participants and their families.

The following sponsors and managers are responsible for the success of the program: Mead Paper Company, Tom Elegeert and Bill Pfister; Teamsters Local 328, Gary Burton; Escanaba Banks, Fred and Fran Gravelle; Insurance Agents Assn., Peter Ross and Lyle LeCaptain; Harnischfeger Local 632, Dave Rivard and Roy King; Kiwanis Club, Harold Johnson, Joe Hebert and Jack Beck.

Umpires scheduled to work Saturday's tripleheader are Bob Dufour and Ron Gauthier.

Saturday's schedule; Harnischfeger Local 632 at Insurance Agents Assn. at 10; Escanaba Banks at Kiwanis Club at 1; Teamsters Local 328 at Mead Paper at 3.

Lema Defends Buick Crown

GRAND BLANC, Mich. (AP) — Golfers on the professionol tour were scheduled to begin their quest today for an $18,000 first prize and a new car to help them spend it in the eighth annual $100,000 Buick Open Golf Tournament.

British Open champion Tony Lema, the defending titlist here, heads the field of 144 who set out to test the 7,280-yard Warwick Hills Golf and Country Club course, longest on the tour.

First prize of $18,000 is double the amount won by Lema last year when he posted a 277 to take one of the three titles he won in the month of June.

Arnold Palmer and Jack Nicklaus, both of whom have passed up this tourney in recent years, are competing. So is Bobby Nichols, who won the $200,000 Carling World Open last year.

Joining Lema are all the other Buick Open champions, Billy Casper, Art Wall, Mike Souchak, Jack Burke and Julius Boros.

The winner will receive a new car for each of the next five years. A car also will be awarded to any golfer making a hole in one. Three auto-winning aces have been scored so far.

Jim Curtice

Mickey Moses Makes Big Ten

EAST LANSING (AP)—Michigan picked off three positions and Ohio State, Michigan State and Wisconsin two each Wednesday on the All-Big Ten Baseball Team announced by conference coaches.

League batting champion Carl Cmejrek of Michigan, who hit .453, and Ohio State pitcher Steve Arlin, who was 6-0 with 68 strikeouts, headed the 10-man team.

The selections:

1B—Arnie Chonko, Ohio State .260.

2B—Jerry Walker, Michigan State, .429.

SS—Joe Romary, Wisconsin, .400.

3B—John Biedenbach, Michigan State, .344.

LF — Mickey Moses, Iowa, .410.

CF—Dick Schryer, Michigan, .365.

RF—Carl Cmejrek, Michigan, .453.

C—Ted Sizemore, Michigan, .250.

P—Steve Arlin, Ohio State, 6-0.

P—Lance Tobert, Wisconsin, 3-2.

Chonko, Romary and Tobert are the only seniors. Walker, Biedenbach, Moses and Sizemore are juniors, the others sophomores.

Nicky Traverse Is Low Golfer

Nicky Traverse set the individual pace in the Escanaba Country Club women's twilight golf league matches Wednesday with a 47.

Rosemary LeMire won the opening event, most 5's with handicap, with six.

Other low shooters for the day were Harriet Fitzharris and Millie Boyce with 48s, Rosemary LeMire and Sally Fontaine with 50s.

Tied for second in the day's event were Judy Boyce and Mary Dube with four 5's.

Team standings: Dorothy Anderson's team 7, Harriet Fitzharris 7, Rosemary LeMire 6½, Mary Sue Boyce 6, Lu Berglund 6, Sally Fontaine 4, Marie Wicklander 3½, Gloria Hansley 3, Rita Sauers 3, Doris Swanson 2.

Mickey Lolich, Detroit Tiger southpaw, never won more than 10 games a season until last year. As a sophomore he won 18 in 1964. His previous high was 10 wins at Portland, Ore., in 1962.

Jack Curtice Keeps Eye On Gridder: His Own Son

NEW YORK (NEA) — Cactus Jack Curtice has coached some illuminating quarterbacks in his time — Lee Grosscup at Utah, Dick Norman at Stanford — but his favorite is an untried kid whom he's had an eye on for 18 years.

It's his boy, Jim.

The younger Curtice has been a footballer since an age when he couldn't tell whether he was throwing the ball or it was throwing him. He can remember calling time outs to fix his diaper pins.

But now he's college material and it appears some coach other than his tutor-father will benefit from the boy's pigskin teaching.

Says Castus Jack: "We've decided that he'll go to an eastern prep school for a year — to put some meat on a 165-pound frame — and then on to a college other than mine."

Curtice now coaches at the University of California at Santa Barbara.

Is the boy a chip off the old bench?

"He's a fine football player," says Curtice. "A natural quarterback. He has good hands, is quick, can throw long or short and is a born leader. He captained his high school team in Santa Barbara last fall and set many conference passing records."

And you're sending him to some other coach?

"I'd love to have him play for me, but I don't think it's wise. My team was 4-6 last year and I know he could help us; it's a difficult decision to make for a coach, much less a father.

"I've been playing catch with him for 16 years but I don't know if I've helped him a whole lot. I've never told him how to handle his teams; he's my boy, not my player. But I have taught him what I teach all my boys — and that is good manners pay great dividends. My players call me 'Coach Sir' as I'm sure Jim does his."

Jack Curtice has been called Coach Sir for 35 of his 57 years, at seven schools. Twenty-six seasons were winning ones all five at Stanford were losing. He's going into his third stint at Santa Barbara.

"It's been a good life, and I've loved it. Apparently Jim has, too. Not long ago he told me he had decided that he wanted to become a football coach, too.

"When I asked him why, he said because he had never met a coach who wasn't the kind of man he would like to be.

"Coach and father, I'm still swallowing hard over that."

Kids Today Are Spoiled

Ring's Eleventh Hour Is Here, Says Tony Zale

By TOM TIEDE

NEW YORK—(NEA)—His name was Anthony Florian Zaleski, from Chicago, and except for the combat eyebrows and misshapen proboscis who would have figured him for a middleweight champion of the world?

Alongside some of today's ring weirdos, he was simply a square.

He was neither loudmouthed nor larcenous, screwy nor surly.

Furthermore, he never cussed, drank, smoked, gambled or wenched and his idea of the complete weekend was confession on Saturday night and early Mass Sunday morning.

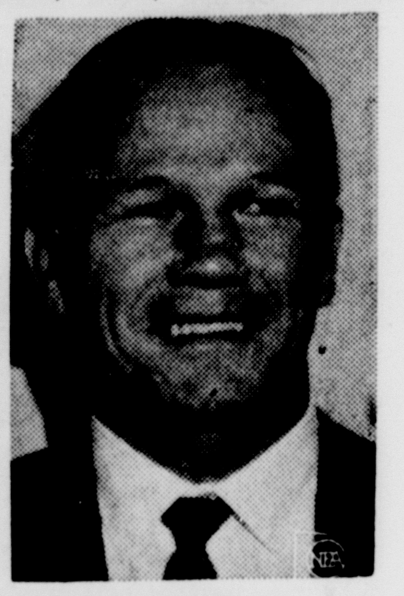

Tony Zale

But Tony Zale was, indeed the champ. Twice you'll remember—in the 1940s.

He had 88 professional fights, 70 wins. And for a chap who was so soft he'd give artificial respiration to a fly in his soup, he was a vicious competitor.

"Every time I fought," he says today, "it was a war. I prayed that nobody would get hurt but did my best to cut them all down. It was hit or be hit.

"But still, it was sport with me. I never cheated, never threw an illegal punch and never fought a man I didn't respect."

That was a couple of decades ago when boxing was not spelled with capital B.O. Today,, at 52, Zale's moralistic attitudes on fighting have undergone alterations. He feels boxing is no longer a sport and admits there are now some mugs in it who deserve none of his respect.

So he came out of retirement recently, for a conversation, and threw some punches at the corruptive and mental cripples who influence the game.

Says he bluntly: "It's the eleventh hour for boxing.

"Look at the sport today. Youngsters with 20 and 30 fights behind them are controlling entire divisions. Ask the average fellow who the middleweight champion is today and most won't know. I have a hard time remembering his name myself.

"The problem is a lack of talent which breeds a lack of interest in the public. I had over 200 amateur bouts before I turned pro and 70 for money before getting a crack at the title. Today kids with a dozen YMCA wins are ranked.

"I fought because I liked it and I had to live. In the depression I got $6 a match and glad of it. Now times are good; things are easy; kids are spoiled.

"I remember once a boy came to me and asked me to manage him. I said my first order was that he stop dating girls. I never saw him again.

"And more important, I never heard of him again."

Harsh words do not come easy for Zale. Normally, he is about as outspoken as a librarian. If he says shucks, he begs your pardon.

But when boxing is concerned, no holds are barred:

"We have greedy promoters, greedy managers and greedy paticipants. And if they are not greedy, then they are oddballs . .

"Cassius Clay, for instance. I'm not going to say what I think of Clay; I try not to think of him at all, as a matter of fact. But he is an example of what a champion is like today. He has no respect for anyone or anything.

"Worse yet, no one or nothing has any respect for him."

Usually, when an old pug comes forward to rap today's generation, everybody breaks their necks trying to look the other way. Zale is refreshing in that he offers observations, not solutions and recalls that his era too had its beat-upniks.

Anyway, he admits that maybe all the pros need today is some stiffer competition. His gloves, for instance, are still in good shape and, he grins, "Even at my age I think I could teach a thing or two to some of these kids."

And that goes for the present middleweight champion . . . er, what's his name?

Paper Makers, Merchants Win

Wednesday Results

Merchants 2, Teamsters 1

No. 1 Mead 6, Bero Motors 1

Games Tonight

6:30 - Teamsters vs. Flat Rock

8 - Michigan Hotel vs. Hall Ins.

Bero Motors ended Mead's string of four straight shutouts, but couldn't snap the Paper Makers' victory streak in Escanaba Softball League action at Memorial Field Wednesday night.

No. 1 Mead notched its fifth straight triumph over Bero's by a 6-1 margin. Mead's four previous victories were shutouts.

In the second game the Merchants tightened their grip on second place in the standings by edging the Teamsters 2-1.

Norm and Todd Butler shared the Mead mound and each allowed one hit. They combined to whiff 11 batsmen.

The Paper Makers stroked seven hits off Dale Bintner. John Martinac belted a three run homer in the first inning and added a single. Bunny Martin came through with a double and triple for Mead.

Bero's hits were singles off the bats of Ben Yagodzinski and Pud Blowers.

Bob Corriveau bested Carl Eastman in a pitching duel in the nightcap. The Merchants went ahead in the second inning on a solo homer by Jan Morin.

The Teamsters knotted it in the third when Eastman singled, Boots Boucher singled and Fritz VanEffen doubled to score Eastman.

The deciding run came in the fourth on back to back doubles by Al Erickson and Bob Melchoir .

Teamsters threatened in the fifth and sixth inings with men on second base and no one out.

Melchoir paced the Merchants with a double and single in three trips. Boucher matched that output for the Teamsters.

The victory was the fourth in five starts for the Merchants while the setback was the second against three wins for the Teamsters. The Teamsters are back in action in tonight's opener at 6:30 against Flat Rock, a team with a 3-1 record to date.

Predict Record Turnout For National Open Golf

DETROIT — A United Golfers Asociation spokesman predicted this week that the group's 39th National Open Golf Tournament — to be played in Detroit in August — would break all previous records, both in the number of participating golfers and in the size of the gallery.

Kelly Sullivan, co-chairman of the UGA's Tournament planning committee, told members of the Detroit Sports Broadcasters Association that nearly 100 professional and 450 amateur golfers are expected to compete in the tourney when it is played over Detroit's "championship-rated" Rackham Golf Course, August 23-27.

UGA's all-time record for player participation was set in 1959, at Washington, D.C., when 502 professional and amateur golfers competed in the National Open.

To handle this year's predicted overflow, Sullivan told his audience that UGA had also reserved Detroit's popular Palmer Park Golf Course which, he said, "is just a wedge shot or two from Rackham."

Sullivan, who is president of the Detroit Amateur Golf Club — host group for the UGA Tournament — preferred not to guess at the total public attendance during the five-day event, but gave these reasons for his belief that spectator attendance would surpass all previous years.

"Our Tournament is the biggest to be played in Detroit this year; this is the first time since 1955 that the event has been staged here; and, rather importantly, there will be no admission fee for spectators."

Still another reason cited by Sullivan for the wide-spread interest in the Tournament was the "growing list of name golfers," who have indicated they would be playing in the meet.

From the professional ranks, Sullivan listed UGA defending champion Lee Edler, 33-year-old Los Angeles pro, who will be seeking his third straight UGA title; Charles Sifford, six-time winner of UGA first-place money; and Pete Brown, winner of last year's PGA-sponsored Waco-Tourner and the UGA champ in 1961 and 1962.

Topping the list of amateur golfers is former heavyweight champion Joe Louis, who — in addition to serving as honorary Tournament chairman — will be shooting for his third UGA amateur men's crown. Louis was runner-up in last year's contest in Indianapolis.

Sullivan, who is also charged with keeping an eye on Tournament expenses, told the sports broadcasters, at a luncheon at the Detroit Press Club, that the 1965 Tournament had attracted a number of sponsors. He listed Marathon Oil Company (Findlay, O.), The Coca Cola Bottling Company (Atlanta, Ga.), Falstaff Brewing Corporation (St. Louis, Mo.), and Seagram Distillers Company (New York, N.Y.) as major Tournament sponsors. Marthon, he indicated, was posting to top pro prize of $1,000.

Appearing with Sullivan at the meeting was his planning committee co-chairman, Franklin T. Lett, Sr., president of the UGA's Midwest District.

The United Golfers Association, founded in Massachusetts in 1928, consists of 84 active clubs, with a total membership of 9,500 golfers. Affiliated with the United States Golf Association, UGA is sanctioning over 50 local and district tournaments this year, in addition to the National Open in Detroit.

Hebert's Team Pro-Am Champ

GRAND BLANC (AP)—An 11-under-par round of 32-29—61 won for pro Lionel Hebert's four-man team Wednesday the curtain-raising $2,500 pro-am of the Buick Open Golf Tournament.

Hebert's 69 was the best turned in by any pro and won him $250 on top of $200 he got as captain of the winning team. Only Arnold Palmer and Ray Floyd, with 71s, joined Hebert in eclipsing par 72 on the 7,280-yard Warwick Hills course.

Jack Nicklaus, master's champion and leading money winner, soared to an 82, taking a quadruple bogie eight on the fourth hole where he put three shots out of bounds.

Mason Rudolph's team placed second with 32-30—62. Five teams — led by pros Fred Hawkins, Tommy Aaron, Palmer, Johnny Potts and Doug Sanders —tied for third with 63s.

Hebert's partners were Archie Tarpoff and Pete Corey of Lansing and John Gallagher of Detroit. Rudolph had Howard Downing, Dr. George Andrews and Ron Campbell, all of Flint.

BOUTON-ING UP—Jim Bouton of the New York Yankees looks more like a shotputter than a pitcher as he works out at Yankee Stadium.

Tigers To Get Farm Workout

SYRACUSE (AP) — Weather permitting, the Detroit Tigers hope to get in some practice here today against their Syracuse farm hands of the International League.

Rain washed out a scheduled game with the Yankees in New York Wednesday night. It was rescheduled as part of a twi-night doubleheader there July 27.

The Tigers had an off day Tuesday, after splitting a Memorial Day doubleheader with the Yankees.

Manager Charlie Dressen changed his pitching plans for the exhibition here, naming Phil Regan and Jack Hamilton. Earlier he had indicated Dave Wickersham might use the farm stopover to get in work which Dressen says he needs.

But the manager said Wednesday he plans to use Wickersham in batting practice, where the Tigers open a four-game series Friday, and to start him Monday night in Los Angeles, "where they have a big park."

The New York rain-out may cause another shift in Dressen's pitching plans. Hank Aguirre was scheduled to go there, with Mickey Lolich, Denny McLain and Joe Sparma working in that order in the first three games, possibly followed by Aguirre.

Dressen has indicated he may even pick up a pitcher here, Billy Graham, a 27-year-old right-hander, making a comeback in the minor league system, but said the Tigers still are seeking to make a deal for an established major leaguer, preferably Bill Monbouquette of Boston.

Oak Ruler Is Race Winner

HAZEL PARK (AP)—Larry Snyder rode Oak Ruler to victory Wednesday in the $4,000 feature race at Hazel Park Race Track. Oak Ruler paid $11.80, $11.80, $5.40 and $3.80.

The daily double combination of General Darke and Selen's Image paid $100.20.

Ebony Nail, Count Hash, Nip O Brandy and Jamie's Nook paid $11,840 to four twin double winners.

Drysdale Needs Help But Gets Ninth Decision

By The Associated Press

Don Drysdale's dew point is higher than his winning percentage — but not much higher.

St. Louis humidity wilted the Los Angeles Dodgers' premier right-hander after six innings Wednesday night but didn't stop him from becoming the winningest pitcher in the majors as the National League leaders cuffed the Cardinals -1.

Reliever Ron Perranoski nailed down Drysdale's ninth victory in 12 decisions with a scoreless three-inning stint after the Dodgers starter tired in 79 per cent humidity at Busch Stadium. The triumph, which launched a 14-game road trip for the Dodgers, boosted their league lead to four games — the biggest margin they've had this season.

Cincinnati moved into second place, three percentage points ahead of San Francisco, by trimming Houston 5-2 in a game called after six innings because of rain. The rest of the schedule — New York at Chicago, San Francisco at Milwaukee and Philadelphia at Pittsburgh — was washed out.

Baltimore topped Kansas City 6-4; Minnesota beat Boston 6-3 and Washington swept a doubleheader from the Los Angeles Angels 13-0 and 7-1 in American League night action. The Detroit-New York and Chicago-Cleveland AL games also were rained out.

Drysdale allowed five of the nine St. Louis hits, picking up his third straight victory and 150th since he broke in with the then-Brooklyn Dodgers in 1956. His nine victories this season top the Cardinals' Bob Gibson and Cincinnati's Sammy Ellis, the winner Wednesday night against Houston, by one.

Perranoski, unscored upon in his last five appearances — spanning 9 1-3 innings, fanned the side in the seventh after yielding a leadoff double to Mike Shannon. A double play helped him out of a ninth-inning jam when the Cardinals bunched their last three hits but failed to score.

Tommy Harper's three-run double and homers by Gordy Coleman and Johnny Edwards gave Ellis all the help he needed in the rain-shortened Astros-Reds game.

The Astros, playing without injured regulars Jim Wynn, Lee Maye and Eddie Kasko, clipped Ellis, 8-2, for two runs in the fourth. The first one scored on Pete Rose's throwing error, the other on Bob Lillis' single.

The Standings

By The Associated Press

AMERICAN LEAGUE

Team	W	L	Pct.	G.B.
Minnesota	28	15	.651	—
Chicago	27	16	.628	1
Detroit	25	19	.568	3½
Baltimore	26	21	.553	4
Cleveland	21	20	.512	6
Los Angeles	25	26	.490	7
Boston	21	23	.477	7½
Washington	22	28	.440	9½
New York	19	26	.422	10
Kansas City	10	30	.250	16½

Wednesday Results

Detroit at New York, rain
Chicago at Cleveland, rain
Baltimore 6, Kansas City 4
Minnesota 6, Boston 3
Washington 13-7, Los Angeles 0-1

Today's Games

Boston at Minnesota
Only game scheduled

Friday Games

Detroit at Cleveland, N
Chicago at New York, N
Washington at Minnesota, N
Boston at Kansas City, N
Baltimore at Lns Angeles, N

NATIONAL LEAGUE

Team	W	L	Pct.	G.B.
Los Angeles	30	17	.638	—
Cincinnati	25	20	.556	4
San Fran.	26	21	.553	4
Milwaukee	22	19	.537	5
St. Louis	24	22	.522	5½
Pittsburgh	21	24	.467	8
Houston	23	27	.460	8½
Chicago	20	25	.444	9
Philadelphia	20	25	.444	9
New York	18	29	.383	12

Wednesday Results

New York at Chicago, cold
San Francisco at Milwaukee, rain
Philadelphia at Pittsburgh, rain
Los Angeles 4, St. Louis 1
Cincinnati 5, Houston 2, called 6 innings, rain

Today's Games

New York at Pittsburgh, N
Houston at Cincinnati, N
San Francisco at Milwaukee, N
Los Angeles at St. Louis, N
Only games scheduled

Friday Games

Philadelphia at Chicago
Los Angeles at Milwaukee, N
Houston at St. Louis, N
San Francisco at Cincinnati, N
New York at Pittsburgh, N

Major League Leaders

By The Associated Press

Major League Leaders

National League

Batting (90 at bats) — Coleman, Cincinnati, .378; Mays, San Francisco, .343.

Runs — Rose, Cincinnati, 40; Mays, San Francisco, 38.

Runs batted in—Banks, Chicago, 44; McCovey, San Francisco, 37.

Hits—J. Alou, San Francisco, 65; Pinson, Cincinnati, and Flood, St. Louis, 62.

Doubles — Williams, Chicago, 16; Kranepool, New York, 14.

Triples — Callison, Philadelphia, 5; Pinson and Johnson, Cincinnati, and Javier, St. Louis, 4.

Home runs—Mays, San Francisco, 17; Torre, Milwaukee, and McCovey, San Francisco, 12.

Stolen bases—Wills, Los Angeles, 32; Brock, St. Louis, 21.

Pitching — Maloney, Cincinnati, 5-1, .833; Ellis, Cincinnati, and Gibson, St. Louis, 8-2, .800.

Strikeouts — Koufax, Los Angeles, 105; Gibson, St. Louis, 81.

American League

Batting (90 at bats)—Horton, Detroit, 375; Davalillo, Cleveland, .345.

Runs—Green, Boston, 37; McAuliffe, Detroit, 34.

Runs batted in — Howard, Washington, 39; Mantilla, Boston, 38.

Hits—McAuliffe, Detroit; Cardenal, Los Angeles, and Howard, Washington, 57.

Doubles — Versalles, Minnesota, 15; Ward, Chicago, 14.

Triples — Versalles, Minnesota, and Blasingame, Washington, 6.

Home runs—Thomas and Conigliaro, Boston; Colavito, Cleveland; Horton, Detroit; Gentile, Kansas City, and Howard, Washington, 10.

Stolen bases—Cardenal, Los Angeles, 18; Campaneris, Kansas City, 12.

Pitching—Pascual, Minnesota, 6-0, 1.000; Grant, Minnesota, 5-0, 1.000.

Strikeouts—McDowell, Cleveland, 84; Lolich, Detroit, and Lopez, Los Angeles, 52.

Sports In Brief

HAZEL PARK (AP) — The $15,000 Michigan Derby Trial, second biggest race of the year in Michigan for 3-year-olds, will highlight the 10-event card at Hazel Park Race Track this Saturday.

GRAND JUNCTION, Colo. (AP) — Phoenix, Ariz., rapped out 12 hits and clustered its runs to beat Gulf Coast, Fla., 9-6 Wednesday night and claim the 1965 National Junior College Baseball Championship.

Fight Results

By The Associated Press

MADRID—Fortunato Manca, 146¾, Italy, knocked out Carmelo (Gancho) Garcia, 147½, Spain, 3. Manca retained European welterweight title.

PARIS—Marcel Cerdan, Jr., 137, France, knocked out Jaime Aparici, 133, Spain, 2.

Bob Farrington is seeking his fourth national harness driving championship in five years.

JOIN THE THOUSANDS SWITCHING TO WARDS

NO MONEY DOWN ON ANYTHING WARDS SELLS—JUST SAY "CHARGE IT"

MONTGOMERY WARD

NATIONAL TIRE AND AUTOMOTIVE SALE

Starts Thurs., June 3

Buy 1ST Riverside Tire at Wards low, low price

GET 2nd AIR CUSHION TIRE

Has rugged 4-ply nylon cord body and mileage-producing *RIV-SYN* tread compound. 18-month tread wear, road hazard guarantee.

$3*

6.50-13 Tubeless Blackwall

Tubeless Sizes	No Trade-in Price, 1st Tire	
6.50-13	14.95*	ANY 2nd TIRE $3*
7.50-14 6.70-15	15.95*	
8.00-14	17.95*	

*Plus excise tax, no trade-in required. Whitewalls, $3 more per tire.

GET 2nd SAFETY NYLON TIRE

Greater tread width, *RIV-SYN* content than Air Cushion mean more traction, mileage. 21-month tread wear, road hazard guarantee.

$5*

6.50-13 Tubeless Blackwall

Tubeless Sizes	No Trade-in Price, 1st Tire	
6.40-15	17.70*	ANY 2nd TIRE $5*
7.50-14 6.70-15	18.95*	
8.00-14 7.10-15	21.45*	
7.60-15	23.95*	
8.00/8.20-15	26.50*	

*Plus excise tax, no trade-in required. Whitewalls, $3 more per tire.

GET 2nd WARDS ST-107 TIRE

Track-tested at 120 MPH by champion Rodger Ward! Has extra deep, extra-wide *RIV-SYN* tread for traction, mileage. 24-mo. guarantee.

$7*

6.50-13 Tubeless Blackwall

Tubeless Sizes	No Trade-in Price, 1st Tire		Tubeless Sizes	No Trade-in Price, 1st Tire	
6.00-13	16.95*	ANY 2nd TIRE $7*	7.50-14 6.70-15	21.95*	ANY 2nd TIRE $7*
6.50-13	19.45*		8.00-14 7.10-15	24.45*	
6.50-14	18.20*		8.50-14 7.60-15	26.95*	
7.00-13 7.00-14	20.75*		9.00-14 8.00/8.20-15	30.75*	
6.40/6.50-15	20.70*				

*Plus excise tax. Whitewalls, $3 more per tire.

MONTGOMERY WARD AUTO SERVICE - 115 S 7th - ST6-2419

OUR BOARDING HOUSE with Major Hoople

OUT OUR WAY by J. R. Williams

PRISCILLA'S POP

BLONDIE

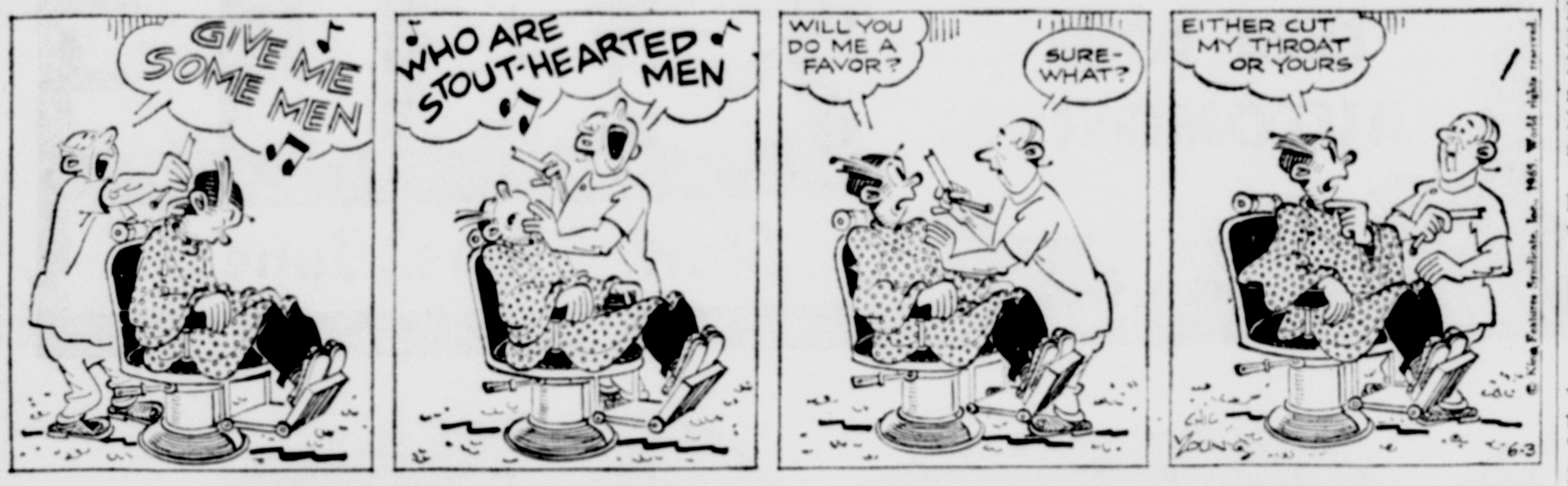

BEETLE BAILEY

CAPTAIN EASY

LI'L ABNER

MARK TRAIL

BUGS BUNNY

MHS Honors, Scholar Awards Are Presented

Scholarships and other awards to Manistique High School graduating students were presented at an assembly Wednesday afternoon.

Scholarship awards were as follows: Mary Klarich, Charles Isackson scholarship; Irene Archey, Rotary scholarship; Sue Orhanen and Candy Fannin, Rosenthal scholarship; Keith Lesica, Primrose scholarship; Honey Messer, Teachers' Club scholarship; Mike Lindvall and Terry Cain, Herbert Scholarships; Sandra Barton, Inland and Michigan Competitive scholarships;

Carla Chartier, Inland scholarship; Cliff Cool, Albion and Michigan competitive scholarship; Linda Grimes, Western Michigan U. and Michigan competitive; Donald Lloyd, Michigan competitive; Kathy MacGregor and Judy Walter, Northern Michigan U. scholarships; Ron Sikarskie, Michigan Tech (Soo Branch) scholarship.

Mary Dougherty and William McKilligan received Latin awards; Glen Bremer, best Thespian award; Marilyn Pitts, vocal music award. Susan Orhanen, instrumental music award; Vivion Provo, Michigan State Federation of Women's club award; Susan Orhanen, Basuch and Lomb award;

Kathy MacGregor, J. J. Herbert writing award; Paulette LaPorte and Robert Hewitt, Danforth leadership awards; Daryll Carlson, A. F. Hall, sports-academic award; Kathy MacGregor, J. J. Herbert speech trophy.

Sandra Barton and Susan Orhanen received salutatorian and valedictorian awards.

Briefly Told

Jack DeWeese, safety director of Edison Sault Electric Co. will speak at the meeting of the Pacesetters 4 - H club Thursday at 7 p. m., in Manistique High School.

A car driven by Vincent Atherton, 43, of Rte. 1 was damaged when it hit a deer on M-94 north of Manistique at 4:15 p.m., Tuesday.

During May, 61 planes used the Schoolcraft County airport. A record of eight planes in one day was reached May 29. The traffic was from persons coming on the weekend to visit and fish. The May flights included one ambulance run, and landings of the Department of Aeronautics, the Ohio Civil Air Patrol, and a helicopter of the Michigan - Wisconsin Power Company, Vern Bernard, operator reports.

Mr. and Mrs. Omer Dybevik, former residents have returned to Denver, Colo., following a visit with the Vern Bernards and other friends. While here, Mr. Dybevik, and Alan and Judy Walter flew with Bernard to participate in an air show at Michigan Technological University, Houghton.

State Police ticketed Robert C. Leny, Gulliver, and Robert M. Barnes, Ann Arbor, and Leonard E. Lanaville, Wilson, speeding; Lily E. Chaffin, Rte. 1, defective brakes.

Fines of $10 and costs of $7.30 were assessed in Justice Court to Joseph E. Hughes, Lansing, illegal possession of black bass and Alvin E. Hoopingarner Sr., and Alvin E. Hoopingarner Jr., of Detroit for possession of undersized pike.

Alan Gauthier, 21, charged with furnishing beer to minors apprehended on the weekend along Manistique River, has posted $500 bond for appearance for sentencing July 6, following completion of military service. He pleaded guilty.

Fine of $14 and costs of $4.30 were paid in Justice Court by Jean Creeden, 139 N. Maple St., on a warrant issued for delinquent parking tickets.

Public Safety officers ticketed Henry Duquette, 86, of 233 Schoolcraft Ave., for leaving the scene of a property damage accident.

Youngsters between the ages of 10 and 12 interested in a 4-H garden project may call 341-5798.

Past Matrons of Ida Chapter 54, O. E. S. meet at the home of Mrs. G. L. Bouschor, Monday, June 7 at 8 p. m.

WINNER, AAA TRAFFIC SAFETY POSTER CONTEST

MANISTIQUE

Donald Duquette

Donald Duquette Seminary Grad At St. Nazianz

Donald Duquette, son of Mr. and Mrs. Don Duquette, 531 Alger Ave., was one of 34 who graduated from Salvatorian Seminary, St. Nazianz, Wis., Saturday, May 29.

Duquette, a member of the newly formed Father Jordan Chapter of the National Honor Society, was a four year honor student, a member of the Student Council, a three year veteran of the varsity basketball team, and a staff writer for the S.S. Times, the school newspaper. He was also active in the Catholic Students Mission Crusade, an organization of which he was first committee head then trasurer and finally president.

Party For Seniors Planned June 10

A party for senior class members and their dates is being arranged by officers of the graduating class and a group of parents.

A smorgasbord, Las Vegas party, floor show, dancing, 4-lane bowling, bumper pool, a hypnotist and awards are planned for the party June 10 after graduation. It is free for the class members and their guests.

The Elks club has offered its facilities for the evening. Rev. Roy Pitts is general chairman, with these chairmen assisting: Mrs. Nalbert Gerber, food; Mrs. Ronald Hoholik, decorations; Mr. and Mrs. Raymond Schmidt entertainment; Clifford Cool Sr., detail; Frank Hoholik, finance, Nalbert Gerber, arrangements, Eugene Carlson, bowling.

Births

Mr. and Mrs. Larry Brown, 709 Fred Street, Lansing, are the parents of a son born June 2 at Schoolcraft Memorial Hospital. The infant weighed 7 pounds, 7 ounces. Mrs. Brown is the former Sandra Vallier.

London's bow bells were silent for nearly 20 years after a bombing in World War II. With the restoration of the bells followed by reconsecration of the Church of St. Mary-le-Bow in the business heart of London in June 1964, Cockneys feel the war is finally over.

Cooks Grads Are Honored

Cooks public school officially closed May 28 for the school year at exercises for which Rep. Raymond F. Clevenger was guest speaker.

Class day ceremonics and kindergarten graduation were held in the afternoon.

Lynne Williams presented the history for 8th grade exercises, Linda Smith, prophecy and Christine Olsen, will.

Varsity basketball letters were awarded Phil Hartman, Keith Popour, Neil Hartman, Pete Thelander, Mike Swagart, Bruce Swagart and Joel Carley.

Junior varsity letters went to David Peterson, Clayton Hill, Lyle Reid, Jim Caldwell, Art Miller, Eric Demars, Pat Carley, Carl Carley, Tim Miller, Gary Thomas, Mike Carley, and Bob Tanguay.

Sherry Walter received a scholarship award, and honor awards went to Judy Zirnhelt, valedictorian, and homemaker award, Sherry Walter, salutatorian.

Phil Hartman was honored with Gail Lausten as best all around students. Keith Popour and Vicki Caldwell received leadership awards.

Perfect attendance awards also were made.

Mrs. Carl Anderson has resigned as superintendent and will be succeeded next year by Norman B. Jahn. Mrs. Anderson will teach in the system.

The Amazon River has a flow of 7,500,000,000 cubic feet per second, or 12 times the rate of the Mississippi.

BONUS SALE!!

Sofa & Chair

1. A nylon sofa and chair in your choice of Biege, Brown or Turquoise. Foam rubber cushions, smart design.

SALE PRICE $189.95
No Down Payment—$6.00 Per Month

2. Attractive nylon sofa and chair with walnut decorated trim. Foam rubber cushions. Choice of Brown, Biege, Green or Turquoise.

SALE PRICE $239.95
No Down Payment—$7.00 Per Month

ADDED BONUS

FREE! Swivel Rocker
With Purchase Of Either Sofa And Chair Set

Large Hi-Back Swivel Rocker in your choice of Ivory, Green or Brown. Supported plastic.

$69.95 Value

BONEFELD'S DISCOUNT STORE
911 Ludington St. Next To Main Store Escanaba

1. Card of Thanks

Juhl

We wish to express our heartfelt thanks to the many friends, neighbors and relatives who by their acts of kindness in the recent death of our mother, helped to lighten our burden of sorrow. Especially do we thank the Rev. Seleen for his comforting words, the pallbearers, those who loaned cars and the many friends who sent floral bouquets. We thank you all.

The Family Of
Mrs. LaVerl Juhl

Olson

We wish to express our sincere thanks and appreciation for the many cards, gifts and services rendered to us for our 50th Wedding Anniversary. We thank you all.

Mr. and Mrs.
Charles Olson

2. In Memoriam

VanDrese

In memory of Charles VanDrese who passed away 5 years ago June 3rd.

Your memory is a keepsake,
With which we will never part.
Though God has you in his keeping,
We still have you in our hearts.

Mrs. Charles VanDrese
and Family

Port Facilities Draw Criticism

LANSING (AP) — A stronger state agency is needed to coordinate and control Michigan's port facilities, the chairman of a legislative probing committee and at least one witness agreed Tuesday.

But Rep. E.D. O'Brien, D - Detroit, committee chairman, said he was not prepared to say at this time whether more state money should be used to develop port facilities.

Some witnesses protested that Michigan is the only one among the Great Lakes states that does not appropriate enough funds for port development.

Andrew Fleming, executive director of the Detroit-Wayne County Port Commission, testified that ships have been repeatedly held up in Detroit because of lack of dock facilities.

In April, Fleming said, 10 of 85 ships were held at anchor for a total of 71 hours. This was not due to weather or pilotage but the simple lack of docks to accommodate them, he said.

Stephen Carey, assistant city attorney for Detroit, said the entire field needs more money and a more definite authority to direct it.

"There is a great need for a strong state agency to coordinate the entire setup," Carey said.

Joseph Cook, Muskegon port director, emphasized that Muskegon, for one, is not asking the state "to assume the responsibility of solving our various problems of port or commerce development."

"We are requiring the state to recognize the existence and nature of these problems and assist in their solution," Cook said.

Cook added, however, he didn't want to see the state consider either the financing of port facilities or the regulation of port development.

Cook was seconded by Richard Blasius, of the traffic and trade department of the Muskegon port.

He complained that the entire portion of the Lower Peninsula is "burdened with a freight cost disadvantage"—particularly in truck rates.

John Hazard, a professor of transportation at Michigan State University, said Michigan is being discriminated against in the establishment of railroad rates, which prevents the development of ports.

High Court Rules That California Must Re-District

WASHINGTON (AP) — The Supreme Court has agreed that California's State Senate must be reapportioned by July 1 on a population basis.

The court, in a one-paragraph order, affirmed a decision given by a special three-judge U.S. District Court in Los Angeles. The special court said if action is not taken by July 1, it (the special court) would devise redistricting plans.

Justice John M. Harlan wrote an opinion concurring "reluctantly" with today's order. Justices Tom C. Clark and Potter Stewart joined in Harlan's opinion.

A lungfish can estivate for a year wrapped in a ball of mud, living off its own tissues.

4. Personals

READ 2 KINGS, 2:1-15. The Holy Ghost continues to fill people with strength, courage, wisdom, vision and love. St. Stephen's Episcopal Church.

FOR GOOD DAYTIME TV . . . Try Educational TV (channel 4) only on CABLE TV. Call ST 6-2244 for complete information.

5. Lost and Found

LOST: APRIL 28th, Set of keys on key chain in the vicinity of 1st National Bank. Reward. Contact Daily Press.

MEN'S BIFOCAL GLASSES In brown case. Vicinity of 5th Ave. S. Call ST 6-7177. Reward.

6. Services

GARBAGE PICK-UP. M-35, Wells, Bark River and Powers area, $2.00 per month. Weekly pick-up. Call HO 6-2154 for Frank.

WINTER GARMENTS
Professionally Cleaned and Stored
CITY CLEANERS
With FREE Moth Proofing
230 Stephenson Ave., Dial ST 6-4323

ZENITH HEARING AIDS are the very finest! Also Batteries & Hearing Aid Supplies ESCANABA HEARING AID SERVICE. Call ST 6-5147 or ST 6-5044. 1004½ Ludington St. Escanaba

ALUMINUM SIDING
Free Estimates — GA 8-9514
CHARLES DUROY

9. Painting, Decoration

WALLPAPER Hanging and Painting. Interior and exterior. FREE estimate ST 6-1777.

WESTERN AUTO Pittsburg outside paint Sale continues thru this week. BECK'S WESTERN AUTO, ST 6-7771.

IT'S PAINT UP TIME: Do the interior painting that you've been putting off with quality Hoffer Paints.
NESS GLASS CO. INC.
1509 Ludington ST 6-5151

11. Well Drilling

WELL DRILLING
Chet Rice—ST 6-6373
2403 Ludington St. — Escanaba.

WELL DRILLING
Fred Rice ST 6-1280
1123 10th Ave. S.

WELL DRILLING
FRANK L. NELSON, ST 6-0841
Box 319, Rte. 1, Escanaba

12. Septic Tanks

SEPTIC TANKS:
Cleaned, installed and repaired
A-1 Septic TANK SERVICE
GR 4-5714

Want a cook
Want a partner
Want a situation
Want to borrow money
Want to sell sheep, cattle
Want to sell your property
Want to sell groceries, drugs
Want to sell boots and shoes
Want to sell dry goods & carpets
Want to sell clothing, hats or caps
ADVERTISE IN THE CLASSIFIEDS
Advertising will gain customers
Advertising will keep customers
Advertising makes success easy
Advertising makes confidence
Advertising makes business
Advertising shows energy
Advertise and prosper
Advertise regularly
Advertise daily
Advertise here
Advertise now
Phone ST 6-2021

14. Sewing, Tailoring

FABRICS
DELTA SEWING CENTER
• Singer • White • Bernina
Advance & Butterick Patterns
1017 Lud. St. Call ST 6-4772

SPECIAL: SCISSORS SHARPENED. Pinkers, Reg. $1.50 . . . NOW 95c, Household Shears, Reg. 35c . . . NOW 29c. TEBEAR SEWING CENTER, 1117 1st Ave. N.

TAILORING! Guaranteed right when Bill does it! Zippers and Repairs — 110 N. 14th St.

ALTERATIONS And Mending. Coats shortened, knitted cuffs. Pants shortened (cuffed). Zippers and pockets replaced. 214 N. 11th St. Phone 786-5369.

16. Vacuum Cleaners

COMPLETE VACUUM CLEANER SERVICE. All makes and models. New and used Cleaners. GASMAN'S VACUUM CLEANER SERVICE 420 S. 7th St., Dial ST 6-2544.

18. Radio, TV Service

REPAIR SERVICE: Radio, TV, Color TV, Phono. You name it. ABE HERRO ELECTRIC 1311 Ludington, ST 6-4621.

Radio & TV Repairs
Expert Service. Dial ST 6-7351.
MEISSNER RADIO & TV

PLOUFF RADIO & TV
Repair and service all makes Dial GA 5-1171

19. Garden & Lawn Needs

BUY A GOOD POWER MOWER! This year get a JACOBSEN TURBO-CONE at BECK'S WESTERN AUTO, ST 6-7771.

PLANTING NEEDS
Bulk garden seeds, lawn conditioner, compost, peat moss, peat pots, garden tillers, lawn mower. Plus . . . FREE USE of fertilizer spreaders. Your complete garden center.
BAY DE NOC CO-OP
1910 6th Ave. N. — ST 6-2884

POWER MOWERS — Authorized Factory Service Briggs & Stratton, Clinton, Lauson, Tecumsch, Kohler, and power products. Rotary and Reel type mowers sharpened. Repairs on all types. LARRY'S TEXACO SERVICE, 200 North 12th Street. Phone 786-7242.

USED POWER MOWERS
The largest stock in the U. P.
GAMBLES of GLADSTONE
Phone GA 5-7561

23. Help Wanted, Female

T.V. ADVERTISING Has created a demand for Stanley Home Products. Car necessary. P. O. Box 180.

AN ESCANABA FIRM Of Certified Public Accountants requires secretary - receptionist for full time work. Knowledge of accounting helpful but not required. Working conditions are excellent in newly equipped modern well lighted offices. Wages will be based upon ability and experience, fringe benefits include paid vacation and sick leave. Applicant may be either single or married. Write Tackman and Ducheny, 203 First National Bank Building, Escanaba, Mich., for personal interview. Application should include personal data sheet.

23. Help Wanted, Female

YOUNG WOMAN For motel cleaning. Hours 9 to 2. Apply in person Bombay Motel.

HOUSEKEEPER To live in and care for elderly couple. Call ST 6-1192 for information.

WANTED BOOKKEEPER, Give education and experience. Write Box 5290, Care of the Daily Press.

24. Help Wanted, Male

EASTERN MFG. Of chemicals has opening for local man to 45, to service established customers. All replies confidential, our men know of this ad. Box 0243, Care of Daily Press.

$100 PER WEEK To acceptable married man with car able to meet public. Box 0723, Care of Daily Press.

5 PIECE MAKERS, Excellent poplar. Situated ½ mile off paved highway 447 near Ralph, Mich. Full benefits. Inquire Clinton Fosterling, Ralph, Mich or Call 346-3160 evenings.

PIECECUTTERS, Fuller Park area, M-35. Top wages, good timber. Workmans compensation. Contact Warren Klitzke, Elmwood Rd. Menominee. UN 3-8331 evenings.

PIECEMAKERS To cut and peel poplar. Phone W. Aper 474-9478.

MAN WANTED To Repair 18 foot boat. Call ST 6-7907.

BUSY FULLER BRUSH Man Needs help! Full time and part time. Call Norway 563-8923.

25. Wanted, Male or Female

TEACHERS
Enjoy vacation and earn money, too. WORLD BOOK offers guaranteed income and flexible hours. For information write Mr. Wayne LeGreve, Box 5329 or call ST 6-0567.

26. Situations Wanted

BULLDOZING. Late model 12 ton dozer. Road building, landscaping etc. Also for sale road gravel, topsoil and fill. Carl Mosier, Rapid River, GR 4-9423.

27. Instructions

LEARN TO DRIVE
Quicker, safely, surely. Private lessons. Dual controls. We call for you ST 6-2474

29. Insurance

ALLSTATE INSURANCE: Boat, Life, Health, Car and Home. Contact JACK BECK at ST 6-6501.

SEE
BILL PERRON
225 Ludington, ST 6-7661

31. For Sale

TWO WHEEL TRAILER, $20.00. Good eating potatoes $1.95 50# pack; Sebago Russet, $2.45 50# pack. Call ST 6-0616, Flat Rock.

IF CARPETS LOOK DULL And drear, remove the spots as they appear with Blue Lustre. Rent electric shampooer $1. At Coast To Coast Store.

BLACK MALE Laborador puppies, parents good retrievers. Melvin Lippold, Rte. 2, Rapid River. Call 474-5109.

TOMATO AND Vegetable plants. Flower plant seedlings. Joe Jacke, Old State Rd. ST 6-6275.

COLEMAN — parts and service. Camping—heaters & lights. Chimneys—Mantles—Generators Charcoal fluid $1.59 gal. DELORIA SALES 1412 Lud. St.

SAVE BIG! Do your own rug and upholstery cleaning with Blue Lustre. Rent electric shampooer $1. Ivan Kobasic Furniture just past the Delft Theatre in Escanaba.

30 BUSHEL Of Russett Sebago seed potatoes and 100 bushel Gary feed oats. Albert Blake farm, Hyde, Mich. HO 6-5319.

CROSLEY REFRIGERATOR $20; Two piece sectional with 2 chairs $20; table saw $15; One room gas heater, 2 girls bikes, 1 26" $10; 1 20" $5. ST 6-1777.

NEW IMPORTED Zeiss-Hensold 8 x 40 Dialyt Binoculars and case, less than wholesale. Also 2 8' metal tool boxes for 8' pick-up, waterproof and lockable. Can be seen at 421 S. 13th St.

DAVENPORT AND CHAIR, Refrigerator, gas stove, dinette set, TV set, miscellaneous articles. Call ST 6-6949. 820 1st Ave. S. Apt. 4.

GAS REFRIGERATOR, Apartment size. Double well sink with ring and faucet, 9 x 12 rug and pad. Late model Seigler oil heater with blower. Inquire at 315 S. 9th St.

FRUEHAUF TRAILER Suspension, one bottle gas radiant heater, fancy guppy's, 5c each. Inquire 532 N. 18th St. ST 6-0595.

BOX SPRING, Full size mattress, ecellent condition. Complete full size bed with box spring and mattress, good condition. Call ST 6-7965.

PLANTS FOR YARD. Planting geraniums, single and double petunias, impatients, begonias, perennials, also flower seedlings. Vegetable plants, cabbage, tomatoes and pepper plants. Open evenings. Jamar's Greenhouse, 1200 S. 19th St. and 12th Ave. S.

KITCHEN UTENSILS, Electric irons, electric clock, curtains, rugs, mirrors, dishes, lamps, china figurines ironing boards, antique chairs, electric boat winch, anchor, boat fenders, dog accessories, picnic table and umbrella, book cases, clothes hamper, quart jars, 4 by 8 asbestos board, 209 Ludington.

BATHROOM SINK, New Casco table, small electric refrigerator, good condition, kitchen table and 3 chairs. Picture (birds and flower scene), pull down lamp, reed rocker. All reasonably priced. Past Pine Ridge School, turn left, go down to end of C-44. Watch for signs.

COMPLETE HOUSEHOLD ITEMS, Furniture, etc. Rapid River, 1 block North of intersection. Watch for signs.

32. Farm, Dairy Supplies

10-10-10 FERTILIZER
50# Bag $1.85
ESCANABA FEED STORE
700 Stephenson Ave

33. Farm Implements

INTERNATIONAL T-45 Baler like new. International mower 7' cut. Case four bar rake on rubber. Seaman and Well roto tiller 60 on rubber with extra parts. Louis Johnson, Rte. 1, Escanaba, ¼ mile North of Hyde.

M-C CHOPPER & Hay Conditioner easy pulling and operates in wet grass. SEE LLEWELLYN LARSON, Rte. 1, Escanaba (Danforth)

34. Farm Produce

POTATOES, $1.50 per 100 lbs. Francis VanDamme, Rock, Michigan.

35. Livestock, Poultry

ONE POLLED Hereford Bull 5 yrs. old, registered. Thomas Russell at Ted Black place, Rapid Fiver Rte

36. Refrigerators, Freezers

USED FREEZERS, Chest Type Frigidaire and Upright Norge, both 12 cubic feet and in good shape and guaranteed. ADVANCED ELECTRIC, ST 6-7031

37. Washers, Dryers

Wringer Washer Sale
Speed Queen, $99.95 with trade
GAMBLES of BARK RIVER
HO 6-9905

1 USED MAYTAG Aluminum tub model, $39.00, 1 late model aluminum tub model Maytag. Other makes, $35.00 each. LASNOSKI APPLIANCE, 1019 Ludington, ST 6-3333.

38. Specials at the Stores

WRANGLERS
Misses Knee $2.98. Jeans $3.49.
FINEMAN'S F&G

4 GREAT DAYS
SHOPPER'S TOWN
Anniversary Sale
Thurs-Fri-Sat-Sun

½ PRICE PAINT SALE
Rubber Base or Enamel
Utility or White House, Gal. $2.49.
SURPLUS STORE
1115 Ludington St., Esc

39. Furniture, Rugs

VINYL INLAID
TO CLOSE OUT! Regular $3.95 per yard, for 98c per running foot. Also 6, 9 and 12 ft. wide Vinyls. Rugs 9x12, 12x12, 12x15 and 12 x 18. Expert Installation. GOLD WILTON CARPET, 1 roll, 12 feet wide. Wool with 50 oz. padding. Regular $17.95 per yard, now $10.95 installed. PELTIN'S, 1307 Lud. St.

ASSORTED 9x12 LINOLEUM, only $3.89 — Hoover Cleaner, $39.95— Hoover Belts, Brushes and Service while you wait — Throw away Bags for Hamilton Beach, Hoover, Lewyt, Eureka, G. E., Filter Queen & Kenmore Cleaners — Studio Couch — 3 Kitchen Sets — Deluxe Maytag Automatic Washer with Suds Saver — All priced for Quick Sale! IVAN KOBASIC FURNITURE Just past the Delft Theatre in Escanaba

NEW! NEW! NEW! NEW!
OUTDOOR COMFORT BARGAINS
4 PIECE PATIO SET With twin settee, 2 chairs and hostess cart. No money down $29.99
8 foot, 8-way GIANT PLAY GYM with slide, 2 passenger swing, 2 chain swings, flying rings, trapeze bar, 2 chinning bars, plus platform slide. No money down $29.99
HOME SUPPLY CO.
1101 Ludington St.

USED BUNK BEDS, 2 dressers, Walnut buffets and gas ranges. We buy, trade and sell. PELTIN'S, 1307 Ludington St.

41. TV's, Radios, Phonos

USED TV SETS, $29.95 and up. 90 day warranty. Free demonstration. As low as $1.25 per week. B. F. GOODRICH, 1300 Ludington, ST 6-7783.

G. E. ELECTRIC RANGE: Late model, 30" size. Very reasonable priced. LASNOSKI APPLIANCE, 1019 Ludington, ST 6-3333.

HARRY'S RADIO & TV
DISCOUNT ON "65" COLOR
2430 Ludington — Ph. ST 6-2549

MUST SELL — NEED ROOM
Used TV's. Make us an offer.
MODERNE APPLIANCE
1620 Ludington — ST 6-4493

43. Ranges, Heaters, Parts

AUTOMATIC WASHERS: Large selection, prices from $49.95 and up. Try one out and see for yourself. All guaranteed. ADVANCED ELECTRIC, ST 6-7031

46. Good Things to Eat

PICK UP YOUR
GRAND OPENING MENU NOW.
U. P. Submarine Sandwich

LET US HELP YOU
With your bridge party. Russian, wafers, cream puffs and all your favorites. THOMPSON BAKERY, 1308 Ludington.

47. Rummage Sales

BUGGY, Car bed seat, peddle car, rocking horse, toys, carpet sweeper, lamp, electric appliances, children's clothing, miscellaneous. 604 S. 18th St.

NEIGHBORHOOD — New and used articles for the family. Men's suits, miscellaneous items. June 3, 4, 5. 9 to 5 p. m. 425 Dakota Ave., Gladstone.

INFANTS TO SIZE 10 baby and mens clothing, toys and miscellaneous. 1115 9th Ave. S. Friday, Saturday and Sunday.

48. Office Machines

Hermes Typewriters — Try One!
COOPER'S
U. S. 2-41. Opposite Ken-Mar
Rental Applies — Phone ST 6-2252

51. For Rent

3 BEDROOM duplex. 211 S. 14th St. Inquire ST 6-1171 between 8 and 5:30.

SMALL COTTAGE Across from beach in Gladstone. Or will sell on contract. GR 4-9783 or GR 4-6725.

FOR RENT: Peace Of Mind! By subscribing to our heating service you will be worry free throughout the coldest winter days. Mobilheat is guaranteed to be clean and yet efficient for complete peace of mind. Dial ST 6-2282. ELLINGSEN MacLEAN OIL CO

52. For Rent, Furnished

FURNISHED apartment with garage. ST 6-6341.

3 ROOM UPPER Heated apartment. Bath, cable. Adults only. ST 6-7940.

53. For Rent, Unfurnished

STRICTLY MODERN 2 bedroom house. Ceramic tile bath, automatic heat. Inquire Barbecue Restaurant, Rapid River, Mich. or GR 4-9081.

NEWLY DECORATED 2 bedroom lower at 220 N. 11th. Rent includes heat, cable TV, automatic hot water $73.00. Call 786-0200.

5 ROOM UPPER Apartment at 307 N. 15th St. Inquire 123 N. 23rd St. after 5 p. m.

3 BEDROOM Upper Apartment, oil heat, garage, located at 1113 1st Ave. S. Inquire at 222 S. 3rd or Call ST 6-7161.

SMALL HOUSE In Gladstone. Call GA 5-4341.

3 ROOM UPPER Apartment with bath. Heated. Inquire 723 Michigan Ave., Gladstone, GA 5-8861.

TWO BEDROOM Duplex apartment. Has automatic washer, dryer hookup. Large yard, excellent location near Ludington Park. Inquire 211 Ogden Ave.

53. For Rent - Unfurnished

3 ROOM UPSTAIRS Apartment at 316 First Ave. S. Call ST 6-1171 between 8:00 a. m. and 5:30 p. m.

3 ROOM UPSTAIRS Apartment at 318 1st Ave. S. Call ST 6-1171 between 8:00 a. m. and 5:30 p. m.

54. Wanted to Rent

YOUNG COUPLE With 9 year old girl wishes to rent 2 bedroom — Southside home with oil heat and basement by July 1st. Write Box 5281, Care of Daily Press.

55. Wanted to Buy

12' OR 14' ALUMINUM BOAT. 3 or 5 HP outboard motor. Call Memory Lane Motel. ST 6-7171.

OUT HOUSE, Must be in good condition. Phone ST 6-0912, Ray.

GOOD CLEAN GREENS. Contact J. M. Gifford at ST 6-6631.

WANTED TO BUY, Greens (ground pine) 8c per lb. delivered at our plant, 1/5 mile south of Munising.

57. Real Estate

SIX ROOMS, 2 full baths, 2 car garage, oil heat. Available this summer. 619 S. 8th St. Phone ST 6-3618 after 5:00.

LOOKING FOR A HOME IN THE COUNTRY
Here's a 5 room home on 2 acres. beautiful kitchen, large living room with carpeting and drapes. Rusco storms and screens, full basement. Williamson furnace, 220 wiring, garage, hunting cabin in the rear fully furnished. 20 minutes from Gladstone on County Road 432 just off U. S. 41. Call Collect HI 6-2372.

5 BEDROOM HOME Located at 311 First Ave. South. Will sell on land contract. Inquire at 211 Ogden Ave.

NORTH — SOUTH
NORTHSIDE — Story and ½, 3 bedrooms, bath, full basement, oil heat. Neat as a pin, exceptional buy. Only $9,800.
604 SOUTH 8TH ST. 4 bedrooms, large living room, dining and kitchen. Nice lot. Call for low, low price. Only $700.00 down. Contact Hugh Harris, ST 6-1308 after 6 P. M. Call ST 6-4018.
STATE WIDE
2209 Ludington

2 FAMILY home, lower apartment has 3 bedrooms. Newly carpeted living and dining rooms, garbage disposal. Upper apartment rented, furnished, aluminum storms, on large corner lot. Excellent South side location. ST 6-3757.

TOO GOOD TO MISS
3 BEDROOM Brick Ranch Type newer home. All large rooms, 1½ baths. Oil heat, large garage. Lot size, 1-acre. Close to town. $16,900.

3 BEDROOM Apartment down, 2 bedroom apartment up. Full basement, oil heat. Home in excellent condition, nice lot. Near Southside location. Let rent from upper apartment make your payments. Full price $10,700.

ATTRACTIVE 3 bedroom home. Full basement, oil furnace, well landscaped lot. Garage and carport. Excellent condition. Across from Fairgrounds. Full price $9,800.

FORD RIVER: 3 bedroom home. Modern, nice kitchen, full bath. Good garage, 1 acre of land. Full price $5,800.

Call Harold Myers at ST 6-1308 and after 3 p. m., ST 6- 1471.
STATE WIDE
2209 Ludington

3 BEDROOM HOME, Carpeting, drapes, refrigerator included. Finished basement with shower, large garage and lot, $7,500. Call ST 6-1497.

LANDS, FRONTAGES, FARMS
Homes & Business Opportunities
U. P. REALTY
ONNI A. JOHNSON, REALTOR
Phone 356-3062 Rock, Michigan

PRICE REDUCED. Ranch home. 3 bedrooms, family room. Attached garage, fireplace, lot 150' x 300'. Landscaped nicely. Willow Creek Road. Call ST 6-1577.

PRICE REDUCED
3 Bedrooms on 2 acres of land. Flat Rock. Aluminum siding, 1 car garage. Full price $4,000.

2 Bedrooms on 1¼ acres across from Escanaba River at Wells. 4 piece tile bath, new furnace, garage. Full price $7,500.

4 Bedroom Home on South side. Full basement, large living room, modern kitchen, full price $8,000. Call Norm Harris ST 6-1308 after 6, 428-9477.
STATE WIDE
2209 Ludington

RANCH STYLE
ALUMINUM SIDING, Extra large 24 x 30' garage, new last year, large 90' lot, built in oven and stove, birch cupboards, 3 bedroom. Full price only $12,500. Call Al Belanger ST 6-3213.
ALLIED BROKERS
OVER 80 AFFILIATED BROKERS THROUGHOUT MICHIGAN

LOG TYPE COTTAGE, Furnished, drilled well. Located between east and west branch of Whitefish River, Delta County, Mich. Excellent hunting and fishing. Write Mr. Albin Nelson, P. O. Box 341, Rte. 1, Rapid River.

CALL STATE WIDE
AND START PACKING
No charge unless we sell.
STATE WIDE, ST 6-1308

2 OR 3 BEDROOM HOME. Sylvan Point area. 2 extra lots included. Call ST 6-1590 for appointment.

LAKE SHORE
Between Gladstone and Escanaba. Price reduced for quick sale. 2 bedroom home with garage, hardwood floors, beautiful kitchen, beautiful view of the lake. For more information call AL BELANGER ST 6-3213.
ALLIED BROKERS
OVER 80 AFFILIATED BROKERS THROUGHOUT MICHIGAN

FREE EXPERT APPRAISALS
When you list with
ALLIED BROKERS

MODERN 3 BEDROOM HOME, South side, 1½ baths, recreation room, den, 2 car garage. Call 786-2332.

Custom Built Homes
FOR FREE ESTIMATE CONTACT
Allied Brokers

IN FLAT ROCK — 4 Bedroom home near church and school. ST 6-3094.

NO SALES PITCH
Just a darn good deal for someone who wants a real nice home with 2 bedrooms down, 2 up. New and needs a few hours to finish. 7 years old. Now occupied. Full price $8,000. Jaeger Road.
JOHN F. PEARSON
REAL ESTATE-INSURANCE
1507 10th Ave. S. Dial ST 6-4029

5 ROOM HOME with 2 bedrooms and attached garage. On 2 acres of land, located in Bark River. Call 466-2134.

57. Real Estate

JAMES D. DOTSCH
REALTOR
Specializing in Bay de Noc and Lake Michigan Properties
Garden, Michigan — 644-2369

ALL FURNISHED Cottage on Escanaba River with 100 ft. frontage, includes lights. Good deal—Phone ST 6-6194. Call daytime only.

NEW LISTINGS
605 N. 16TH ST. — 2 Apt. house. 1st floor — living and dining room 12 x 24', bath, 2 bedrooms, kitchen, full basement, warm air coal furnace. Elec. 82 gal. water tank. 2nd floor — living room, dining room, kitchen, two bedrooms and bath. Recently remodeled.

217 OGDEN AVE. 2 large bedrooms and bath on 2nd floor. 1st floor — large bedroom, 2 pc. bath, 13 x 21' carpeted living room, 10 x 12' carpeted dining room, 15 x 15' kitchen with plenty of cabinets. Full basement, warm air oil heat. Large recreation room, laundry room, garage 20 x 22'. Well landscaped yard, paved alley and street. This is an exceptionally fine house.

713 2ND AVENUE SOUTH — 4 bedroom house. All bedrooms and bath on 2nd floor. Living room 12 x 28', dining and kitchen 12 x 24'. Large storage attic. Full basement, laundry area. Warm air oil heat. Built-in range and oven. Concrete front and rear porches. Patio. Enclosed yard. House recently remodeled.

223 S. 19TH ST. — 2 bedroom cottage. Garage. Large corner lot. Immediate possession.

2403 S 22ND STREET 2 bedroom ranch Hot water baseboard heat, oil fired. Large corner lot. Attached garage.

2115 S. 24th AVENUE, 4 bedrooms, 2 and bath on 2nd floor. Living room, dining room, kitchen, built in range, eating area, hookup for washer and dryer. Warm air oil heat. Large 2 car garage. Lot 140' x 140'.

PORTAGE POINT — 2 bedroom cottage. Large living room, fireplace 15 x 30'. Kitchen and dining 15 x 15'. Bedrooms 14 x 15'. Full bath, laundry room 100' sand beach. Carpeting and drapes Inc.

For the best in listings, values and service. Call or see:
ART GOULAIS, Realtor
Warren Johnston Salesman
114 S. 10th St. 786-2341 Escanaba

3 BEDROOM Ranch Home. Large corner lot near Senior high. Full carpeting, drapes, full basement. 330 S. 25th St. ST 6-3026.

• BLUFF-FRONT LOTS •
Lovely wooded, Overlooking Little Bay de Noc, Glad., Call MARBLE HIGHLANDS, GA 5-9071

MODERN 3 BEDROOM Cottage located on M-35, 13 miles South. Write P. O. Box 462, Escanaba.

WATERFRONT
2 BEDROOMS On M-35 South of Escanaba. All modern, under $6,000.

2 BEDROOMS — Near Kipling. Large living room, 3 piece bath, garage, other buildings. 60' x 300' lot. Furnished or unfurnished. Under $6,000.

LOG COTTAGE — On Little Bay de Noc. 1 Mile off U. S. 2, completely furnished. Large living room with fireplace. Glassed porch, electric pump. Beautiful 250' x 1500' white birch lot.

GLADSTONE
5 BEDROOMS — 1 on first floor. Modern kitchen, large pleasant living room, dining room, 3 piece bath. Basement, oil hot water heat. Ideal location. Under $10,000.

3 BEDROOMS — Ranch type, 10 years old. Modern kitchen and bath. Full basement. Automatic heat. 2 car garage.

2 FAMILY — 2 Bedrooms and full bath on each floor. Stoker fired hot water heat. Can be used as 4 bedroom single family home. 2 car garage. 2 blocks from school.
CHARLES H BURTON
REALTOR
"Personal Real Estate Service"
1317 Wis. Gladstone GA 5-6081

57. Real Estate

NEW LISTING — Completely Modern 3 br. home with fireplace, extra large living room, also family room, kitchen with tile floor, snack bar and abundance of cupboard space, large 3 pc. bath, full basement, oil heat. Lot with birds eye view to Bay de Noc, only 4 yrs. old.

WE NEED MORE 3 & 4 bedroom homes. Call us for listing.
Dick Juetten, Realtor
1903 Lud. St. ST 6-4560

ESCANABA BARS
1. — LIQUOR BAR. Licenses can be moved. Full price only $14,000.
2. — LIQUOR BAR. Deal includes building with living quarters. Beautiful dance floor, excellent equipment. Full price only $35,000 with easy terms.
3. — TAVERN with building. Full price $12,000 with only $3,500 down. For more information call AL BELANGER ST 6-3213.
ALLIED BROKERS
OVER 80 AFFILIATED BROKERS THROUGHOUT MICHIGAN

REDUCED
5 year old ranch, 2 bedroom home. Has 12 x 22 living room with fireplace, modern kitchen, 3 piece bath, oil heat, breezeway and attached garage. Just outside City limits and 2 minutes from downtown. New price just $9,600.

RURAL RETIREMENT
Modern 2 bedroom home with full basement, oil heat, efficient kitchen and large attached garage. On a beautiful acre and a half. Owned by a carpenter. Full price $8,500. For information, contact Jim Gravelle at ST 6-1308 or after 5 p. m. ST 6-7540.
STATE WIDE
2209 Ludington

58. Lots, Farms, Camps

CHOICE LOT AT 1310 12th Ave. S. 60 foot frontage. Can be purchased on land contract. Inquire 1228 S. 13th St.

59. Builders

LET US DESIGN and Custom Build your dream home, write for free catalog, or Call ST 6-1821
Formica Cabinets & Counter Tops
SCHWALBACH Construction

ALFRED BRANDT CONSTRUCTION CO.
• Industrial • Commercial
• Home Repairs • Remodeling

BLACKTOP (Hot Mix). Driveways, parking lots, etc. our specialty. Free estimates. Bichler Paving Co. Phone ST 6-0343.

61. Automobiles

1956 PLYMOUTH 6, $115.00; 1957 to 1959 Buick Special Dynaflow rebuilt $85; 1960 Dodge, 4 door, very clean, excellent condition. Can be seen days, 218 N. 9th St.

1950 FORD ½ Ton Pickup, Also 1958 Volkswagen panel. 325 Delta Ave., Gladstone GA 5-4371.

1964 FORD Station Wagon, 6 passenger, V-8, radio, automatic $2,100. Call ST 6-5833.

1956 FORD Station Wagon. Good running condition. Call ST 6-2039 after 5 p. m.

1959 CHEVROLET Pick-Up. Fleetside, excellent condition, 305 S. 12th, Call ST 6-1170.

1958 INTERNATIONAL School Bus, excellent condition, used only 4 years. 1957 Chevrolet pick-up truck. 786-1421 or Call St. Annes' Rectory.

1956 CHEVROLET, 4 wheel drive pickup with snow plow. Call 786-1242.

1955 CADILLAC Sedan, Power steering, power brakes. Call ST 6-7016 after 5:30 p. m.

1957 CHEVROLET Bel-Air. V-8, fordor, Power glide. In good condition. Call ST 6-2940.

1959 FORD TRACTOR, Hydraulic front loader, plow, drag, harrow disc $750 complete. Inquire A. Rein, Ensign, Mich.

1961 VOLVO Sports tudor. 1 Mercury 30 HP outboard in excellent condition. Phone 786-0207.

62 Auto Service, Parts

RECAP SPECIAL: 4 for $44.44 plus tax and tire off car. All sizes and no down payment. B. F. GOODRICH, 1300 Ludington, ST 6-7783.

CAR SHIMMY? TIRES WEAR Too fast? See TILBERT'S BRAKE SHOP, 501½ Stephenson Ave. Dial ST 6-5184.

63. Trucks, Machinery

WE NEED WORK!
Qualified mechanic trained in auto, and tractor farm machinery available now for your repair work. Contact LLEWELLYN LARSON, Danforth Road.

1959 CHEVROLET TRUCK, 2 speed rearend, long wheel base, big 6 motor, good operating condition. Needs left front fender. Rapid River Creamery, GR 4-9811.

64. Boats, Motors

FOURTEEN FOOT Fiberglass boat and trailer. Reasonable. Inquire Peninsula Lumber Co., Garden, Michigan.

16 FT. CHRIS CRAFT Kit Boat. 60 H.P. Scott Motor. Trailer and life preservers, $800.00. Call ST 6-1171.

18' BOAT, 50 H.P. Evinrude motor with electric starter, trailer. Phone GR 4-9276.

65. Mobil Homes, Campers

MOBILE HOMES at Big Savings Furniture or anything in trade. U. P. TRAILER SALES, IRON MOUNTAIN, Mich.

SEE OUR FINE Selection of mobile homes and travel trailers. MARINETTE MOBILE HOME SALES, MARINETTE, WIS.

67. Auctions

AUCTION SALE: Located 4 miles West of Chatham, Mich. on Highway 94, then ¼ mile North or 1 mile West of Eben Jct., Mich., and ¼ mile North. Also, 16 miles Southeast of Marquette, Mich. on 41 then East on 94, 12 miles. 60 choice Holsteins plus excellent line of machinery. Sale starts at 10:30 A. M. on Saturday, June 5 Hugo Hallstrom, owner, Col Walter Heise, Auctioneer.

68. Photography

WEDDING PICTURES
Invitations--GA 5-6841
G. NELSON, 1415 Mich., Gladstone

69. Movers

LOCAL AND LONG DISTANCE
ERICKSON MOVING
AGENT FOR UNITED VAN LINE
ST 6-0231
STORAGE. CRATING. PACKING

MOVING
LOCAL AND LONG DISTANCE
GUINDON--ST 6-6560
MOVING AND TRUCKING
STORAGE CRATING PACKING

70. Musical

TWO ONLY! Baldwin Demonstrator Organs. Sharply reduced. Also Close-Outs on 2 new Conn Minuet Organs with enclosed Leslie. MARRIER MUSIC, ST 6-5650.

72. Cleaning, Laundering

Your Wedding Gown
Protected down through the ages with our specialized cleaning and packaging service. Ask about this ideal service. NUWAY CLEANERS . . . ST 6-1238.

2-STORY BUILDING FOR SALE
1. 5 miles West of Escanaba on U. S. 2-41, where C-531 enters at crossroads, in Village of Hyde. Ideal place for gas station or small store. 235' frontage on highway. High ground, 2 drilled wells. Very reasonable. Priced for quick sale. Phone ST 6-6834 or ST 6-4133, evenings.

GLENN CASWELL SAYS,

"WE'RE ON STRIKE"

.....against
high priced used cars!

We have some really nice used cars that have just arrived, but they're going out again fast, because we're on strike against high prices. Hurry in, you'll enjoy these bargains!

1963 RAMBLER — Classic 4 door in dazzling black with 6 cylinders, automatic transmission and radio. Ready to go!

1963 CHEVROLET — 4 door Impala Hard top. Tan with full power. Has a good radio and ready for vacation.

1962 RAMBLER — Fordor Classic wrapped in white exterior. Economical 6 cylinder with straight stick.

1962 OLDSMOBILE — Blue and sassy F-85. Automatic with a V-8 power plant. Full power, bucket seats and radio.

1962 CHEVROLET — 4 door Beige Biscayne with 6 lively cylinders. Has a Powerglide transmission and radio.

1962 PLYMOUTH — Station Wagon. Black on the outside and smooth on the inside. Powerful V-8 and automatic.

1962 CHEVROLET — 4 door green Bel-Air. V-8 engine for that extra power. Automatic transmission and radio.

1962 CHEVROLET — Roomy 6-passenger wagon. This sharp blue wagon is loaded with Power Glide, V-8 and full power.

1962 OLDSMOBILE — Snappy '98' 4 door Hard Top. White finish with full power, automatic transmission and radio.

1962 CORVAIR — Blue 2 door with standard transmission and radio. Vacation minded and easy on the gas tank.

1961 CHEVROLET — White Bel-Air and 6 under the hood. 4 door, radio and easy-to-drive automatic transmission.

1961 CHEVROLET — Another Bel-Air but this one is a beige Hard Top with V-8 power, and automatic transmission.

1961 CHEVROLET — 4 door Impala Hard Top with beige on the outside, V-8 on the inside. Automatic transmission and radio.

1961 CORVAIR — Green Monza with 6-cylinders and the sports car feel. Power Glide for that easy-drive and a radio.

1962 CHEVROLET — This is the one you've been waiting for! V-8 convertible in snazzy red. Automatic with radio.

1961 CHEVROLET — Lots of kids? Try this 9-passenger Greenbriar bus. No kids? Lots of room to sleep at the campground.

1962 CHEVROLET PICK-UP — Green with a ½ ton size and a long box for hauling everything and anything.

1962 DODGE — ¾ ton Pick-Up with a large box and 4 speed transmission. Ideal for those 'big' hauls.

1960 CHEVROLET — ½ ton Pick-Up with a long box. You're friends will be green (like the color) with envy when you buy this one.

1959 CHEVROLET PICK-UP — Another ½ ton, long box that has been used but certainly not abused. A real deal.

20 MORE — Yes, we've got 20 other hot bargains that are just waiting for you to try them out. Take your pick.

Glenn Caswell AUTO SALES
627 Stephenson Ave. Escanaba Phone ST 6-1931

Storms Kill 2 And Injure 100

By The Associated Press

Stormy weather, with tornadoes, rain and hail, hit wide areas of the nation Wednesday night, killing at least two persons, injuring about 100 others and causing property damage.

The storm belt ranged from West Texas to Minnesota and from the Ohio Valley into the Middle Atlantic states and southern New England. The storms diminished during the early morning.

A tornado struck three small communities in West Texas — Hale Center, Cotton Center and Spade. A farm woman was killed and her husband seriously injured when their home was demolished near Cotton Center.

About 100 persons suffered injuries at Hale Center, a town of about 2,500. Six persons were reported in serious condition. The twister hit the business district hardest. Several homes also were destroyed or damaged. National Guardsmen and Army reservists were sent to the town from Plainview.

A farm worker was killed near Bowling Green, Ky., when struck by lightning during a thunderstorm. Several funnel clouds were sighted west of Topeka, Kan., southwest of St. Louis and south of Omaha. Hail pelted areas in Oklahoma, Kansas, Texas, Missouri, Illinois, Indiana and West Virginia. Heavy rain fell in much of the storm belt.

Foreign Farm Help Replaced

WASHINGTON (AP) — Secretary of Labor W. Willard Wirtz said Wednesday the drive to replace foreign laborers with Americans on U. S. farms is working well and no imports of Mexican workers are in prospect at present.

Wirtz said last year at this time there were 61,000 foreign farm workers in this country compared to only 2,500 now.

He said prospects are so good that his California Farm Labor Panel unanimously recommended that no more permits for foreigners be granted until the supply of domestic workers is exhausted.

Congress last year allowed a special law permitting the use of Mexicans on U. S. farms to expire. Any foreigners brought in now must enter under the Immigration Act with Labor Department approval.

Wirtz spoke to some 800 Washington high school youths who have been offered summer jobs in the Michigan pickle industry at $1.25 an hour under wage rates laid down by the Labor Department.

The youths will work in Michigan under the labor department's program to recuit high school youths to help fill the need for farm labor.

The Escanaba Daily Press has 95 per cent coverage in the City of Escanaba, 94 per cent in the City of Gladstone, 90 per cent in the City of Manistique and 83 per cent throughout Delta County. The Daily Press is a welcome visitor in 10,400 homes daily in a five-county Central Upper Peninsula area. Smart advertisers use the Escanaba Daily Press.

New York Stocks

NEW YORK (AP)—Following is a selected list of stock transactions on the New York Stock Exchange at midday with net change from previous close.

Allied Ch	51¼	U	½
Am Can	46⅝	U	⅝
Am Mot	12	U	¾
Am Tel & Tel	69⅞	U	⅛
Armour	41¾	U	⅛
Beth Steel	36½	U	½
Calum H	22⅞		
Ches & Ohio	67⅝	D	⅛
Chrysler	49¾	U	1
Cities Service	76⅛	U	⅝
Consumers Pw	59½	U	⅛
Cont Can	52	U	⅛
Copper Rng	41	U	1¼
Det Edison	36¾	D	¼
Dow Chem	71⅝	U	¼
du Pont	245¼	U	½
East Kod	80⅜	U	⅝
Ford Mot	55⅝	U	½
Gen Fds	82½		
Gen Motors	102⅛	U	1⅝
Gillette	36		
Goodrich	62¾	U	1¼
Goodyear	51¾	D	¼
Inland Stl	42⅝	U	½
Int Bus Mch	477	U	2
Int Nick	89⅜	U	⅛
Int Tel & Tel	58⅜	U	¼
Johns Man	62¼	U	⅛
Kimb Clk	51⅝	D	¼
LOF Glass	56½	U	⅜
Ligg & My	82	U	⅜
Mack Trk	38	U	⅝
Mont Ward	35½	U	¼
NY Central	52⅜		
Penney, JC	72	D	½
PA RR	42	U	⅝
Pfizer	55⅝	U	½
Repub Stl	42	U	¼
Sears Roeb	70	U	⅞
Std Oil Ind	42⅜	U	⅜
Std Oil N J	77½	U	½
Stauff Ch	43⅞	U	⅜
Un Carbide	131	U	1¾
US Steel	50		
Wn Un Tel	43⅝	U	1

U—Up. D—Down.

Five Candidates Give Opinions On School Issues

By DAVE ANDREWS

Five candidates for election to the Escanaba Area Board of Education let their opinions on selected questions be known Wednesday night at the "Meet Your Candidates" forum sponsored by the League of Women Voters at the Chamber of Commerce Building.

The sixth candidate — George Wise — did not appear and made no statements for the meeting. The election is June 14.

Dr. G. H. Bast, Forrest Henslee, Wheaton Strom, and Clyde Nyquist, along with Wise seeking two four-year terms on the Board, all made personal appearances.

Roland Collins, an appointed member of the Board who is running unopposed for election to the remaining three unexpired years of that term, was unable to appear but was represented by Dr. Edward Kuivinen.

Each candidate was given an oportunity to answer four guestions framed by the League. The questions were:

Questions Asked

1. What, in your own words, is the function of the School Board?

2. We are faced with the need of meeting competitive salaries for teachers, of improving the program in our schools and expanding our services. In view of these, what would you suggest to improve the present method of financing public schools?

3. What do you believe should be the next step on the building program?

4. Federal legislation has been passed making funds available for shared facilities of public and parochial schools. How could this be applied to our area?

The candidates were in general agreement that the School Board, basically, is a policy-making body. The following are excerpts from their statements on the other three questions:

Dr. Bast: No. 2 - I believe our problem of improving the present method of financing public schools lies on the local level. I would suggest every effort be expanded through communication to bring about an understanding among parochial taxpayers that a favorable vote to increase school millage when asked . . . will and can do nothing but benefit their children and schools immeasurably; No. 3 - I presume one of the next steps on the building program, in view of the unfortunate Franklin School situation, would be to bend every effort through every media to bring about an acute awareness in the taxpayer of the dire need . . . to erase this stigma of retrogression. . .; No. 4 - The shared facilities program and projects already in effect in this area between public and parochial schools . . . could be extended to many departments such as music, shop, athletics, language, art, etc."

Nyquist: No. 2 - "New state aid coupled with the monies we get from real estate taxes would give us an opportunity to meet competitive salaries for teachers and improve the program . . . and expand our services. I can't see how, as yet, that we can reduce our real estate taxes; No. 3 - We could add on to the John Lemmer School and we also have a lot of room on the Washington School block and adding on to these buildings and transporting the children would be a lot cheaper than building a new school; No. 4 - Federal aid has not been made available, as yet, to Michigan. But when it is, we could share our industrial arts facilities with the parochial schools as long as it doesn't deprive any public school student of the same facilities."

Strom: No. 2 - "To improve not only school financing, but the financing of needed governmental services at all levels, I believe we need to accomplish three things: 1, Statewide tax reforms; 2, Fiscal reform; 3, A statewide and community-wide change of attitude and public opinion regarding the need for school funds and school services; No. 3 - I don't know what the next step in the building program should be. My mind is completely open . . . I would be more inclined to work for the adoption of an integrated plan of replacement of the obsolete school structures under a single election; No. 4 - Presently, I do not know how or whether the Federal Act could be legally applied to our district . . . While I cannot answer the question as stated . . . I believe in the purpose of the Federal Act which is designed to assist children of poor families . . . I have a repugnance to the economic waste of separate facilities that could be more intensively utilized by joint use . . . I have no objection to the employment of Federal funds for aid to education."

Henslee: No. 2 - "Any changes to be made in the method of financing public schools is a subject for the Michigan State Legislature to decide; No. 3 - I am unwilling to predict what the next step in the building program should be . . . One of the functions of the School Board is planning for new schools. The process of planning should encompass a very comprehensive and exhaustive study of the need for new school buildings; No. 4 - I, personally, am opposed to Federal aid to public and parochial schools . . . This question infers that it takes Federal legislation to make sharing facilities with parochial schools possible. This is not the case. My understanding of shared facilities is that parochial students attend public schools on a part time basis . . . If, after careful study, it was determined that such a program is necessary and desirable to educate all of the children of the community, and that it was economically feasible, I would support it."

Collins: No. 2 - "Basically, the present method of financing public schools is sound. However, it is apparent that the public is not as well informed on these methods as they should be . . . It is not right to shift our obligations to the State and Federal government . . . I maintain the control of schools should rest with your elected representatives — the local school board — and not a government (federal) appointed agency; No. 3 - Obviously, elementary school buildings are needed . . . neighborhood grade schools . . . There can be no question but that Franklin School is the No. 1 priority; No. 4 - The full meaning of the Federal legislation has not been completely clarified at this point . . . Unless a specific request is made, in my opinion, this is a hypothetical question. We should all bear in mind that there is not unanimity of opinion among the parochial school people on the use of State and Federal Funds . . ."

Aleutian Disease Research Told To Mink Breeders

Dr. G. R. Hartsough, of Pittsville, Wis., of the Mink Farmers Research Foundation, addressed the Upper Michigan Mink Breeders Association Tuesday evening at the VFW Hall on Aleutian disease and other mink health problems.

The Foundation is supported by the mink breeders associations of the nation and contracts for research at Michigan State University, Cornell and other universities.

The Aleutian disease currently is causing heavy losses to mink breeders and appears to be linked to cancer, possibly blood cancer. The federal government has made a grant for research in the disease with hope of developing possible human cancer ties.

President Joseph Goodman, Kipling, presided. It was announced that Gerald Theuerkauf, Birch Creek, immediate past president of the Association has been elected a director of EMBA, the mutation (colored) mink breeders association to succeed Elmer Pipkorn of Spalding, who served the maximum three years as director of Region 3 embracing Illinois, Wisconsin and the U. P.

Chicago Prices

BUTTER & EGGS

CHICAGO (AP) — Chicago Mercantile Exchange — Butter steady; wholesale buying prices unchanged; 93 score AA 58½; 92 A 58½; 90 B 56¾; 89 C 56¼; cars 90 B 57½; 89 C 57¼.

Eggs about steady; wholesale buying prices unchanged; 70 per cent or better Grade A whites 27½; mixed 27½; mediums 24; standards 25; dirties unquoted; checks 21½.

POTATOES

CHICAGO (AP) — (USDA) — Potatoes: supplies light; demand good; market stronger: carlot track sales: California Long Whites 7.00 - 7.50; California Round Reds 7.00; Alabama Round Reds 6.75; California Bakers 8.50; local track sales: California Long Whites 7.70.

LIVESTOCK

CHICAGO (AP) — (USDA)— Hogs 6,500; butchers about steady; 1-2 190-220 lb 22.50-22.75; around 100 head at 23.00; 2-3 230-250 lbs 21.25-22.00; 250-270 lbs 21.00-21.50; 1-3 350-400 lb sows 18.75 - 19.25; 400-500 lbs 17.75-18.75; 500-600 lbs 17.25-18.00.

Cattle 700; calves 10; about steady; mostly choice 1,000-1,300 lb 27.00-28.00; mixed good and choice 900 - 1,275 lbs 26.00-27.00; good 23.50 - 26.00; mostly choice 800 - 1,075 lb slaughter heifers 26.25-27.50.

Shriver May Lose One Job

WASHINGTON (AP) — Sargent Shriver would have to throw one of his hats away if the Senate has its way.

The late President John F. Kennedy's brother-in-law wears two in the Johnson administration: director of the Peace Corps and director of what President Johnson calls his "war on poverty."

Wednesday in passing a $115-million Peace Corps authorization, the Senate attached an amendment saying the director "shall hold no other federal office of equivalent rank."

The amendment could be knocked out later along the legislative road, but if it stands Shriver would have to choose between his two jobs.

It is known that he has recommended to Johnson a successor as Peace Corps director. He has replied to inquiries about his dual assignment by saying he does the best he can and serves at the President's discretion.

A millionaire, Shriver draws his Peace Corps salary — $28,500 — but not the $30,000 salary authorized for director of the Office of Economic Opportunity.

Soviets Condemn Propaganda By Israeli Embassy

MOSCOW (AP) — The Soviet Union has launched its fifth attack on the staff of the Israeli Embassy in two months, accusing the first secretary of trying to entice Jews in Georgia to go to Israel.

The government and Communist party newspaper of Georgia, Zarya Vostoka, also charged that the secretary, David Bartov, distributed Israeli propaganda, books, cigarettes and prayer shawls in Georgian cities including Gori, birthplace of Stalin.

Briefly Told

The Merry Homemakers home ec club will meet June 7 at 6:30 p. m. at the Bishop Noa Home to tour the home. The members will meet afterwards in the home of Mrs. Gunner Mattson.

Delta County Sportsmen's Club will hold a skeet and trapshooting session at the club range this evening from 6 to dark. All shooters are welcome to participate. Ammunition will be available on the grounds.

J. H. Chotes, Detroit, reported to Delta County Sheriff's officers Wednesday a breakin at a garage he owns on the North Delta Road near Rock. Officers, who are investigating, said they were unable to determine if anything was missing.

Daniel Edwin Martenson, 1112 S. 15th St., and Patricia June LeClaire, 407 S. 13th St., have applied for a marriage license at the County Clerk's office.

The Escanaba Area Board of Education will hold a special meeting at 7:30 p. m. today at the School Administration Building.

The Cloverland Post 82 of the American Legion Auxiliary will meet Monday night at 8 in the club rooms, with Ceil McNaughton presiding.

Laurie Kleiman, 8, of 1609 Stephenson Ave., suffered abrasions of the left knee when the bicycle she was riding collided with a car driven by Willard J. Clark, 219 S. 18th St., it is reported by police. The accident occurred between 18th and 19th Sts. on 15th Ave. N. at 4:06 p. m. Wednesday.

Powers-Spalding

Phil Klock and daughter Renee of Manchester, Conn., were guests of Mr. and Mrs. Robert Wheeler of Powers this past week. Mr. Klock is a brother of Mrs. Wheeler. Ann Wheeler, their daughter, was also home over the weekend from Marquette University.

Square Dance

The Little Flower Circle of St. Francis Xavier parish is sponsoring a square dance Saturday evening, June 5, at the Powers-Spalding High School gymnasium. Frank Kirby of Menominee will be caller. Dancing is from 9 to 1. Everyone is welcome. A small donation is asked for the lunch.

Escanaba Livestock Auction
Sale Of Receipts For June 2, 1965

Cattle	29
Calves	61

Market Quotations

Dairy Cows	110-175
Holstein Heifers	12-16
Other Dairy Heifers	9-12
Beef Cows	14-15.60
Cutter Cows	12-14
Canner Cows	10-12
Shelly Canners	8-10
Feeder Cattle	15-24
Heavy Bulls	14-19.50
Stock Bulls	8-14
Fat Steers and Heifers	15-21
Good to Choice Veal	25-30.50
Fair Veal	12-25
Feeder Calves	13-22
Butcher Hogs, 180-300 lbs.	14-19
Light Sows	14-16
Heavy Sows	12-14

Next Sale June 9, 1965.
Market Steady

THE FAIR BASEMENT STORE

THE SALE YOU'VE BEEN WAITING FOR...
SUMMER FABRIC CLEARANCE BONANZA

We Must Make Room For New Fall Fabrics That Will Be Here Soon!

GROUP 1.
•Drip Dry Cottons •Sport Denims
•Dotted Swiss •Sail Cloth Prints
•Butcher Linen Prints
Values to 98c Yd. 2 Yds. $1

GROUP 2.
•Dacron & Cotton Plaids •Cotton Chinos
•Dacron & Cotton Broadcloth •Flax Blends
•Cotton Satins •Avril & Cotton Poplins
•Rayon & Silk Prints •Cotton Twills
•Shantungs •Dacron & Cotton Seersuckers
Values to $1.29 Yd. 77c Yd.

GROUP 3.
•Mercury Cloth
•Homespun Cottons
•Rayon and Silk Blends
Values to $1.69 Yd. 97c Yd.

GROUP 4.
•100% Cotton Golden Broshan
•100% Dacron Whipped Cream Prints
Values to $1.98 Yd. $1.27 Yd.

GROUP 5.
•Banded Mohair, Reg. $3.98 .... $2.77 Yd.
•Dacron, Cotton, Lycra Stretch Poplin, Reg. $3.98 .... $2.77 Yd.
•Coordinated Stretch Batiste Checks, Reg. $2.98 .... $1.97 Yd.
•Spring and Summer Woolens, Reg. $2.98 .... $1.77 Yd.

OTHER BASEMENT VALUES! FOR THE ECONOMY-MINDED SHOPPER!

Special Group!
MISSES' SUMMER SKIRTS
97c Each
Broken sizes to 18. Choice of styles and colors. Wash fabrics.

BOYS' "TUFF & TIDY" BOXER JEANS
99c
Well tailored, wash cotton boxer jeans. Sizes 3 to 7.

BOYS' COLLAR STYLE KNIT SHIRTS
Compare to $1.99 $1.47
Guaranteed not to lose shape. Assorted. Sizes 6 to 18.

MISSES' SUMMER SANDALS
97c
For home, beach, leisure hours. Sizes 5 to 9½.

SALE!
MISSES' SUMMER DRESSES
$2 $3 $5 $7
Sleeveless, short sleeve, roll-up sleeves. Prints, solids, plaids. Huge array of summer dresses. All sizes.